POT POURRI

1926

ANDOVER

Anno 1778.

PHILLIPS·ACADEMY

OLIVER·WENDELL·HOLMES

LIBRARY

Per ampliora ad altiora.

Digitized by the Internet Archive
in 2013

http://archive.org/details/potpourri00unse_33

TIFFANY & CO.

JEWELERS SILVERSMITHS STATIONERS

QUALITY-IDEALS

MAIL INQUIRIES GIVEN PROMPT ATTENTION

FIFTH AVENUE & 37TH STREET
NEW YORK

The Discriminating Student Chooses Rosenberg Clothes

ROSENBERG tailoring is readily recognized, whether on the campus or at the exclusive alumni clubs of the big cities. The men who do things at college, who rise by their own merit, are instinctively precise and exacting in their dress. For more than a quarter century the clothes of such men have borne the ROSENBERG label. Representatives visit the leading cities and colleges of the country, enabling us to continue to serve our clientele after graduation.

New Haven, Conn.
1014 Chapel Street

THE Arthur W. Rosenberg Co. TAILORS

11 East 47th Street
New York, N. Y.

Henry Gold

Formerly of J. Press, has now opened a tailoring shop for himself at New Haven, to which all Andover men are cordially invited; and he will also have a display room in Andover during the coming year.

GEORGE H. PERRY, PRESIDENT

EDWARD F. PIERCE { TREASURER / GEN. MANAGER

PIERCE-PERRY CO.

SUCCESSORS TO

GEORGE E. GILCHRIST CO.

JOBBERS OF

HEATING AND PLUMBING SUPPLIES

STEEL, WROUGHT IRON AND BRASS PIPE
WATER WORKS MATERIAL

DISTRIBUTORS OF HOFFMAN VALVES AND CONTROLLED HEAT EQUIPMENT—THE LAST WORD IN HEATING SYSTEMS

236 CONGRESS STREET, BOSTON
CORNER PURCHASE STREET

OTIS ELEVATORS

STANDARD
OF THE
WORLD

OTIS ELEVATOR COMPANY

OFFICES IN ALL PRINCIPAL CITIES
OF THE WORLD

Compliments of

Lock Joint Pipe Co.

Ampere, N. J.

A. M. HIRSH, P. A. '98, President

THERE is a new and better kind of private electricity for homes, farms, summer cottages, and all isolated places. It is furnished by a smooth-running, reliable, economical, compact little machine known as the KOHLER AUTOMATIC. There are no storage batteries, except a small starting battery. It is entirely automatic, generates 110 volt current, gives you brilliant light, and enables you to use standard appliances.

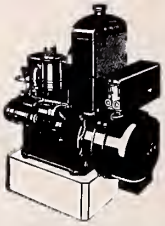

Kohler Automatic Model D
1500-watt: 110-volt, D.C.

Kohler Co., *Founded* 1873, Kohler, Wis. . *Shipping Point*, Sheboygan, Wis.
BRANCHES IN PRINCIPAL CITIES

KOHLER OF KOHLER

Automatic Electric Plants – 110 *Volt D.C.*

No Storage Batteries

The Vine-clad Homes of Kohler

Beautiful amid their vines and flowers, the homes of Kohler Village are as noteworthy as the quality of Kohler products—enameled plumbing ware and private electric plants

THERE'S many a ship that goes to sea in a tub of Kohler Ware. And there's many a sailor lad who grows up on good terms with fresh water—and soap, too—thanks to bathrooms made inviting by those fine fixtures which bear the name "Kohler" fused in faint blue letters into snowy enamel. . . . You should have Kohler Ware in *your* bathrooms; in kitchen and laundry, too. It is distinguished ware, but no more expensive than any other that you would care to consider. Write for Booklet E.

Kohler Co., *Founded 1873*, Kohler, Wis. • *Shipping Point*, Sheboygan, Wis.
BRANCHES IN PRINCIPAL CITIES

KOHLER OF KOHLER

Enameled Plumbing Ware

The Sign of Careful Workmanship

FOR nearly one hundred years the Andover Press has been serving the printing buyers of New England with the product of its careful workmanship.

¶ Books, catalogs, folders and small printed pieces numbering into the millions have come from its presses.

¶ Today, it places at your service a modern equipment and a corps of highly trained workmen who have made their product known by their ability to produce something "a little bit better."

THE ANDOVER PRESS
ANDOVER MASSACHUSETTS

Makes Firesafe Facilities for Every Community's Outdoor Sports

STRENGTH and good appearance, are the desirable qualities of the grandstand—best obtained with Dexter Concrete.

Well built athletic field and playground facilities pay every cent of their cost. When built of man-made rock, DEXTER CONCRETE, they will last virtually forever. Insure now the comfort and safety of your own and of future generations.

Ask us about the unvarying high quality of Dexter Cement—made better than the trade demands—worth more than it costs.

DEXTER PORTLAND CEMENT
Nazareth, Pa.

Packard Building
Philadelphia

350 Madison Avenue
New York City

Louis M. Huntress

Photographer

Winter Studio
AT ANDOVER

Summer Studios
OSTERVILLE and HYANNIS

The Andover Studio is ready and qualified to do all kinds of photographic work for the Academies of Phillips and Abbot. The quality is higher and the prices are lower than elsewhere, because of its location and being operated by the owner.

ROXBURY
SUMMER SCHOOL

A Highly Specialized Type of Preparatory School

Sound instruction by the tutorial method. Individual instruction or in classes of two to five.

The Roxbury Summer School meets the requirements of the following:

Final candidates who have failed examinations in the Spring.

Final and preliminary candidates who have examinations to take in September.

Boys who want to make up work for the forms of their secondary schools or are changing schools and are to be given school examinations in the Fall.

Athletics under competent coaches.

Summer Session begins July 26

Send for Summer Booklet

ROXBURY SCHOOL Cheshire, Connecticut
Arthur N. Sheriff, M. A., Headmaster

NEW HAVEN BRANCH, 105 College St., New Haven, Conn.
Nat Francis, Manager

THE HOME *of* DIAMOND CRYSTAL

THIS big modern plant is the home of the nationally known SHAKER SALT. Here, also, is made salt which enters into most of the best known food products of the country. DIAMOND CRYSTAL SALT is used by the leading manufacturers of cereals, bread, butter, canned foods, and cured meats.

DIAMOND CRYSTAL SALT COMPANY .. St. Clair, Michigan

The Burns Company, Inc.

Tailors & Importers

Sporting and Mufti Dress for Every Occasion

Highest Grade of Boots, Shoes and Rubbers

Exclusive lines of English and Scotch sweaters, hose, neckwear and clothing

Custom Tailoring a Specialty
Satisfaction Always

13-15 Main Street, Andover, Mass.

PHILLIPS ACADEMY

ANDOVER, MASSACHUSETTS

FOUNDED at Andover, Mass., 1778, by the gifts of Hon. Samuel Phillips and his uncle, Hon. John Phillips. Others have added to the original foundations by endowments of several kinds, and various scholarships have been established. The total endowment is $5,000,000.

Phillips Academy has established very high repute for its broad scholarship, for its elevated ideals, and especially for the practical success which has been attained by its students.

In all the leading professions and every useful avenue of endeavor, its alumni are found among leaders. In all the great colleges, and particularly Yale and Harvard, the graduates of this Academy have for years been distinguished for their thoroughness of preparation and success in their college work. The Academy has also done a useful work in the education of boys who have not gone to college. Especially is it distinguished for its American, democratic spirit, the sons of the wealthiest men in the country mingling with boys who are working their way through school.

The courses of the Academy have thoroughly readjusted and adapted themselves to the highest collegiate requirements. The ability of its faculty, the excellence of its equipment, its library and laboratory facilities, the prestige of honorable history and other advantages and achievements have placed Phillips Academy in the front rank of American schools.

FOR FULL PARTICULARS ADDRESS:

Alfred E. Stearns, M. A., B. D., Principal, Phillips Academy

IN BOSTON

Hotel Touraine

Universally esteemed for its luxury, beauty, and distinctive homelike atmosphere.

Young's Hotel

In the financial district. World-wide reputation for New England cooking.

Parker House

A new Parker House of 700 rooms opens early in 1927. Annex remains open.

J. R. WHIPPLE CORPORATION

W. J. MORRISSEY

Taxi Service

Auto Bus Parties, Weddings
Funerals, General Jobbing
and Trucking

PARK STREET, ANDOVER, MASS.

Telephone 59

The Spirit of Business

"Correct fabrics for men's and women's wear."

¶ The half-back crashing through the line for enough yards to make "first down" typifies the spirit and teamwork of American business — the spirit that wins against the odds of competition.

And, as in football, the success of the American Woolen Company is measured in yards. Every yard of cloth produced adds to that success; for every yard must meet the severe standards maintained by competition and America's demand for good clothing.

American Woolen Company

Compliments of

The Andover National Bank

Ye Andover Manse

Tea Room and Gift Shop

Week-end Guests Accommodated

109 Main Street, Andover

It is Puzzling, Sometimes . . .

There are so many good fire insurance companies that it is puzzling, sometimes, to know which is the best. A company's age is a good test . . . but age isn't everything, unless it is supported by a record of square shooting . . . of keeping faith to the last ditch in every crisis.

In the 107 years of its existence, the word of the ÆTNA INSURANCE COMPANY has never been broken . . . You can pin your faith to any company with that sort of a record.

MORE THAN A CENTURY OF SERVICE
ÆTNA INSURANCE CO.
HARTFORD, CONN.
INCORPORATED 1819 CHARTER PERPETUAL

Ralph B. Ives
President

Compliments of

J. A. KEPPLEMAN

Reading, Pa.

THE ANDOVER PRESS
ANDOVER, MASS.

PHILLIPS ACADEMY PRESENTS POT-POURRI 1925-1926
1926
WILLIAM H SWIFT, 3rd
MANAGING EDITOR
ALLAN M HIRSH, Jr
BUSINESS MANAGER
YAMIE

39408

To

Doctor Peirson Sterling Page,

A loyal friend and a constant adviser,
we, the Class of 1926, do
respectfully dedicate

This Pot Pourri

3408
1926

	PAGE
Academy Preachers	15
Athletics	121
Calendar	16
Classes	77
Classification	91
Cum Laude	68
Dedication	3
Editorial	20
Faculty	7
Founders	14
Historical	17
Musical Clubs	93
Miscellaneous	153
Mysterious	161
Publications	109
Scholarship Honors	71
Secret Societies	169
Seniors	22
Statistics	72
Trustees	6

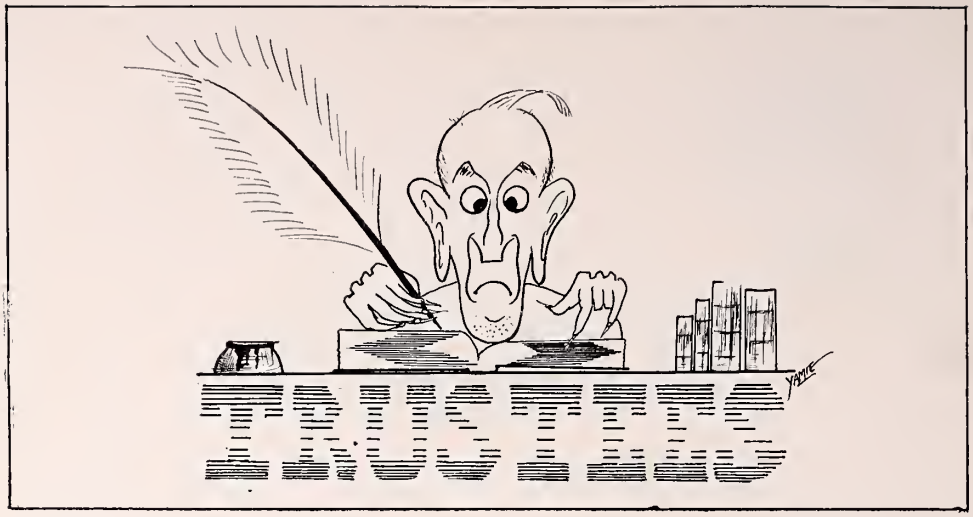

ALFRED LAWRENCE RIPLEY, A.M., *President* — ANDOVER
Elected 1902

ALFRED ERNEST STEARNS, LITT.D., L.H.D., *Clerk* — ANDOVER
Elected 1903

JAMES COWAN SAWYER, A.B., *Treasurer* — ANDOVER
Elected 1900

JAMES HARDY ROPES, D.D. — CAMBRIDGE
Elected 1899

CLARENCE MORGAN, A.B. — SHELBURNE, VT.
Elected 1900

CLIFFORD HERSCHELL MOORE, LITT.D. — CAMBRIDGE
Elected 1902

HENRY LEWIS STIMSON, A.M. — NEW YORK CITY
Elected 1905

ELIAS BULLARD BISHOP, A.B. — NEWTON CENTRE
Elected 1907

JOHN ADAMS AIKEN, LL.D. — GREENFIELD
Elected 1908

FRED TOWLSEY MURPHY, M.D. — DETROIT, MICH.
Elected 1908

GEORGE BOWEN CASE, A.B. — ENGLEWOOD, N. J.
Elected 1920

THOMAS COCHRANE — NEW YORK CITY
Elected 1923

JAMES BROWNE NEALE — MINERSVILLE, PA.
Elected 1923

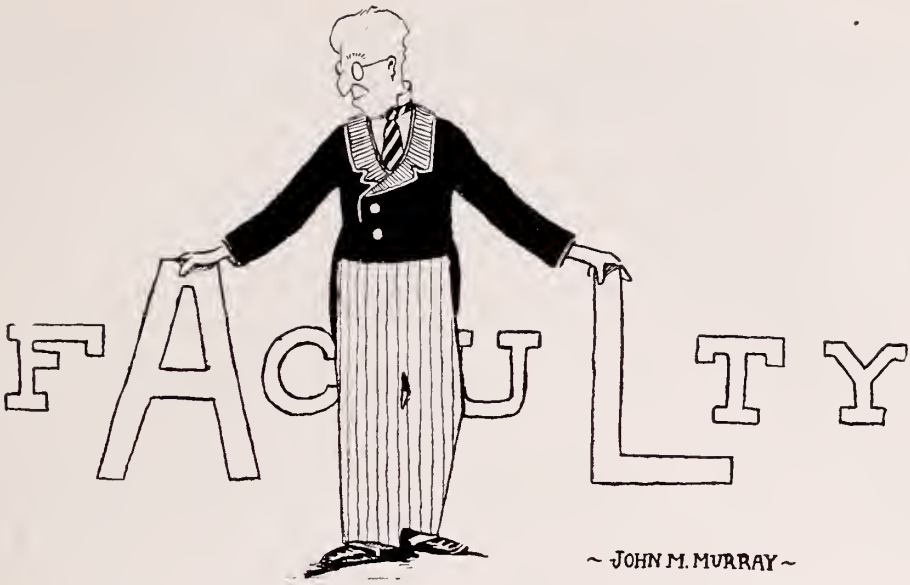

Alfred Ernest Stearns, A.M., Litt.D., L.H.D. *Principal Phillips Academy* on Peter Smith Byers Memorial Foundation. Elected, 1903. Instructor and Registrar, 1897-1903. Prepared for college at Phillips Academy, 1890. College: Amherst, 1894. Ψ Υ, K O A.

Clubs: — Headmasters' Association, New England Association of Colleges and Secondary Schools.

Former Instructor in Hill School, Pottstown, Pa., 1894-1897.

Publications: — Newspaper and magazine articles; "The Challenge of Youth," "The Education of a Modern Boy" (in collaboration).

George Thomas Eaton, A.M. *Instructor in Mathematics.* Appointed, 1880. Prepared for college at Phillips Academy, 1873. College: — Amherst, 1878. Ψ Υ, Φ B K, Cum Laude.

Instructor Monson Academy, Monson, Mass., 1878-1880. Member School Board, Andover, Mass. President Andover Improvement Society. Member Board of Trustees, "Home for Aged People." Statistical Secretary, Phillips Academy Alumni Association.

Charles Emerson Stone, Ph.B. *Instructor in French.* Appointed, 1890. Prepared for college in public schools, Spencer, Mass. College: — Sheffield Scientific School, Yale University, 1889. Book and Snake. Graduate Department, Yale, 1890. Studied in University of Grenoble and University of Paris, 1906-07.

Charles H. Forbes, A.B., A.M. (Honorary, Brown 1915). *Professor of Latin* on John C. Phillips Foundation. Elected, 1891. Prepared for college at University Grammar School, Providence, R. I. College: — Brown, 1890; Berlin, 1897-98. Δ K E, Φ B K, Cum Laude, K. O. A.

Acting Principal of Phillips Academy, 1913-14.

Member of American Philological Association. President of New England Classical Society, 1907-08. American Institute of Archaeology.

Publications: — Harkness and Forbes, "Caesar's Gallic War," "Eight Orations of Cicero," "A School Cicero."

Archibald Freeman, A.M. *Instructor in History.* Appointed, 1892. Prepared for college at Cortland, N. Y. College: — Brown, 1889; Cornell, 1890. Δ K E, Γ Σ, Φ B K, Cum Laude.

Allen Rogers Benner, A.B. *Professor of Greek.* Elected, 1892. Prepared for college at Phillips Academy, 1888. College: — Harvard, 1892. Signet, O K, Δ Υ, Φ B K, Cum Laude, A Γ X.

James Chandler Graham, B.S. *Instructor in Chemistry.* Appointed, 1892. Prepared for college at Adelphi Academy, Brooklyn, N. Y. College: — Wesleyan, 1890, Φ N Θ, A. U. V.

Publications: — For American Journal of Science, "Artificial Geysers," "Sand Transportation by Rivers," "It Happened at Andover."

Fellow American A. A. Science, American Chemical Society.

John Lewis Phillips, A.B. *Instructor in Latin.* Appointed, 1894. Prepared for college at Haverhill High School, Haverhill, Mass.; Brewster Academy, Wolfeboro, N. H. College: — Dartmouth, 1894; University of Gottingen, Germany, 1908-09. K K K, Φ B K, Tiger, Cum Laude, Φ A Σ.

Publications: — Allen and Phillips "Latin Composition," jointly with Mr. Allen; Collaborator, "Byrne's Syntax of High School Latin."

Frederick Edwin Newton. *Instructor in Mathematics.* Appointed, 1895. Prepared for college at Phillips Academy, ex-1893. College: — Yale, Sheffield Scientific School. Σ Ξ, Cum Laude.

Charles Peabody, Ph.D. *Honorary Director of the Department of American Archaeology.* Elected 1901.

Warren King Moorehead, A.M. *Lecturer in Archaeology and Curator of the Museum of American Archaeology.* Elected, 1901. College: — Denison, ex-1887. Scientific School. Σ Ξ, Cum Laude.

Assistant at Smithsonian Institute, 1887-89; Dartmouth, M.A., 1901.

Fellow American A. A. Science; Member United States Board of Indian Commissioners.

Author — "Stone Age in North America," etc.

Lester Edward Lynde, A.B. *Instructor in Mathematics.* Appointed, 1901. Prepared for college at Mt. Hermon School. College: — Wesleyan, 1901. Φ N Θ, Φ B K, Cum Laude.

Horace Martin Poynter, A.B. *Instructor in Latin.* Appointed, 1902. Prepared for college at Webb School, Bell Buckle, Tenn., and Phillips Academy, 1896. College: — Yale, 1900. Φ B K, A Δ T.

Instructor at King's School, Stamford, Conn., 1900-02.

Peirson S. Page, M.D. *Athletic Director and Medical Adviser.* Appointed, 1902. Prepared for college at Williamsport, Pa., High School. College: — University of New York; International Y. M. C. A. College.

George Walker Hinman, A.M. *Instructor in Latin.* Appointed, 1906. Prepared for college at Phillips Academy, 1894. College: — Harvard, A.B., 1898; A.M., 1899. Φ B X.

Cecil Kittredge Bancroft, A.B. *Instructor in Latin.* Principal's Assistant and Registrar. Appointed, 1906. Prepared for college at Phillips Academy, P. A., 1886; P. S., 1887. College: — Yale. Φ B K, Cum Laude.

Charles A. Parmelee, A.M. *Instructor in French.* Appointed, 1906. Prepared for college at Rochelle, Ill. College: — Beloit, 1901; Kenyon, 1903. B Θ Π.

Instructor at Kenyon Military Academy, Gambier, Ohio, 1901-06; University of Paris, 1908-09; Harvard, 1912-13.

Arthur Willis Leonard, A.B. *Instructor in English.* Appointed, 1907. Prepared for college at Leal School, Plainfield, N. J. College: — Princeton, 1897. Graduate Study, University of Chicago, 1897 and 1900. American Whig Society, New England Association of Teachers of English.

Instructor in Greek, Princeton; Assistant in English, the University Extension Department of the University of Chicago; Instructor in English, Academy for Boys, the University of Chicago.

Publications: — Stevenson's "Inland Voyage," "Travels with a Donkey," and "Kidnapped"; Irving's "Sketchbook;" Burke's "Speech on Conciliation", jointly with Mr. Freeman; "A High School Spelling Book" and "Good Writing", jointly with Dr. Fuess.

George Franklin French, A.M. *Instructor in Modern Languages.* Appointed, 1907. Prepared for college at Phillips Academy, 1897. College: — Dartmouth, A.B., 1901; A.M., 1902, K K K, Φ B K, Φ A Σ,

Instructor: Plymouth, N. H. High School, 1902-03; Instructor, Stratford, N. H. High School, 1903-06. Studied abroad, 1906-07. Member of Modern Language Association.

Claude Moore Fuess, Ph.D. *Instructor in English.* Appointed, 1908. Prepared for college at Waterville High School, Waterville, New York. College: — Amherst, A.B., 1905; Columbia, A.M., 1906; Ph.D., 1912, B K, K O A.

Commissioned 1918, as Major Q. M. C., and stationed at Camp Johnston, Jacksonville, Florida, as Chief of Personnel Division. Honorably discharged, December 19, 1918.

Member of Modern Language Association, Boston Authors' Club, Member of American Legion (Post and State Historian), Member of Military Order of the World War.

Publications: — "Byron as a Satirist in Verse" (1912); "English Narrative Poems" (1909); "Selected English Letters" (1913); "Selected Essays" (1914); "Selections for Oral English" (1914); Milton's "Minor Poems" (1914); "Selected Short Stories" (1915); "A High School Spelling Book" (with Mr. Leonard, 1915); "An Old New England School" (1917); "Phillips Academy, Andover, in the Great War" (1919); "The Town of Andover in the World War" (1920); "Good Writing" (with Mr. Leonard, 1922); "A Little Book of Society Verse" (with Mr. Stearns, 1923); "A Life of Caleb Cushing" (1923); "All for Andover" (1925); "The Andover Way" (1926).

Frederick May Boyce, A.M. *Instructor in Mathematics.* Appointed, 1909. Prepared for college at East Greenwich, R. I. College: — Brown, 1909. Φ B K, Σ Ξ, Λ X A, Φ Λ Δ.

Guy Hebard Eaton, A.M. *Instructor in Mathematics.* Appointed, 1909. Prepared for college at Canton, New York, High School. College: — St. Lawrence University, 1903. Φ B K.

Previous Schools: — West Jersey Military Academy, 1903-04; Principal, Lebanon, N. H., Grammar School, 1904-06; Sub-Master, Maynard High School, 1907-08; Principal, Medway High School, 1908-09.

Oswald Tower, A.B. *Instructor in Mathematics.* Appointed, 1910. College: Williams, 1907. Gargoyle, A Z A.

Instructor in Athletics and Mathematics, Wilbraham Academy, 1907-10; Vice-Principal, 1909-10.

Frank O'Brien, A.B. *Instructor in English.* Appointed, 1910. Prepared for college at Phillips Academy, 1901-02. College: — Yale, Skull and Bones, A Δ Φ, Π A E.

Carl Friedrich Pfatteicher, A.B., A.M., Ph.D. *Instructor in Music and Bible.* Appointed 1912. Prepared for college at Easton High School. College: —

Lafayette, A.B., 1903; Lutheran Theological Seminary, 1906; Harvard, A.M., 1913; Harvard, Ph.D., 1922. Δ K E, Φ B K.

Instructor in Latin, Lafayette, 1906-09; Post-Graduate work, Heidelberg and Tubingen, 1908-10; Instructor in German, Lafayette, 1910-11; Harvard, P. G., 1911-12.

Frederic William Heaton Stott, A.B. *Instructor in Public Speaking and Debating.* Appointed, 1912. Prepared for college at Stamford High School, Stamford, Conn. College: — Amherst, 1911.

Roy E. Spencer, A.B. *Instructor in English.* Appointed, 1917. Prepared for college at Ypsilanti High School, Ypsilanti, Mich. College: University of Michigan.

Instructor at Case School of Applied Science, Cleveland, Ohio.

Lawrence V. Roth. *Instructor in History.* Appointed, 1918. Prepared for college at Lafayette High School, Buffalo, N. Y., 1909. College: — Colgate, 1913, A.B. Gorgon's Head, Φ B K, Δ K E.

University of Berlin 1913-14; Harvard, 1916, A.M. Survey of Geography in Grade Schools for American Book Co., Cincinnati, Ohio, 1914-15; Instructor in Cornell Summer School, 1916; Assistant Instructor in History and Instructor in Field Problems, R. O. T. C. at Harvard, 1916-18; Instructor, Salem State Normal School, 1917-18.

Member: American Historical Society, National Educational Association.

Publications: — American Cities; American Geographical Society; Historical Leaflets on Abraham Lincoln and John Bright; Old South Association.

Frank M. Benton, A.B. *Instructor in Latin.* Appointed, 1918. College: — Richmond, 1912.

Instructor at Fort Union Military Academy, 1912-14; McCallie School, 1914-15; Belmont, 1915-18.

Lester C. Newton, A.B., A.M. *Instructor in French and German.* Appointed, 1918. Graduate of Hamilton College. Principal of the Oriskany and Richfield Springs High Schools, 1908-11; Headmaster in Ithaca High School, 1911-13; Graduate work at the Universities of Berlin and Heidelberg, 1913-14; instructor in German in Blair Academy, and graduate work during two Summer Sessions at Cornell, 1914-18; studied at Tours (courses of University of Poitiers) summer of 1922.

Henry P. Kelley, A.B. *Instructor in Spanish and French.* Appointed, 1918. Prepared for college at Roxbury Latin School. College: — Dartmouth, 1910. Instructor at Vermont Academy, 1910-12; Rock Ridge School, 1913; Williston Seminary, 1914-16; Asheville School, 1917-18.

Winfield M. Sides. *Instructor in Algebra and Mechanical Drawing.* Appointed, 1918. Prepared for college at Middletown High School. College: — Penn State, 1915, B.S. in Mechanical Engineering. Π A E.

Instructor, Conway Hall, Dickinson College, 1915-16; University of Porto Rico, 1916-18.

Herbert Freeman Fraser, M.A. *Instructor in Mathematics and History.* Appointed, 1919. Prepared for college at Phillips Academy, 1908. College: — University of Aberdeen, Scotland, 1915.

Roscoe Edwin Dake. *Instructor in Chemistry and Mathematics.* Appointed, 1921. Prepared for college at Ballston Spa High School. College: — Middlebury, 1920. American Chemistry Society. K Δ P, H Δ Φ.

M. Lawrence Shields, A.B. *Instructor in Biology.* Appointed, 1923. College: — Penn State, 1922. Σ X.

John Sedgwick Barss, A.M. *Instructor in Mathematics.* Appointed, 1923. Prepared for college at Hotchkiss. College: — Harvard, 1922.

John Crocker, A.B. *Instructor in English.* Appointed, 1924. Prepared for college at Groton. College: — Harvard, 1921; Balliol College, Oxford, 1922-23.

Herbert Harold Vreeland, Jr. *Instructor in English.* Appointed, 1924. Prepared for college at Hill School. College: — Yale, Sheffield Scientific School, 1912.

Guy Johnson Forbush, A.B. *Instructor in French.* Re-appointed, 1924. Prepared for college at Townsend High School. College: — Clark University, 1915.

Instructor l'Ecole du Chateau de Soisy-sous Etoilles; Hotchkiss; Phillips Academy, 1917-20.

Allen Vanderhoff Heely, A.B. *Instructor in English.* Appointed, 1924. Prepared for college at Phillips Academy. College: — Yale, 1919. Elihu Club, A Δ Φ, Π A E.

William Beale Jacob, A.B. *Instructor in Latin.* Appointed, 1925. Prepared for college at Moses Brown School. College: — Bowdoin, 1923. Graduate work at Harvard, 1924. Φ B K.

Robinson Shepard, A.B. *Instructor in Mathematics and Assistant in Chemistry.* Appointed, 1925. Prepared for college at Franklin, N. H. High School, 1914; Phillips Academy, 1915. College: — Harvard, A.B., 1920 (class, 1919).

Field Signal Battalion, U. S. Army, May, 1917-July, 1919.

Alan Rogers Blackmer, A.M. *Instructor in English.* Appointed, 1925. Prepared for college at Oak Park High School, 1920. College: Williams, B.A., 1924; University of Chicago, 1915. Θ Φ, Φ B K, Gargoyle.

Irvington Remington Hobby, A.B. *Instructor in German.* Appointed, 1925. Prepared for college at Lynn Classical High School. College: — Boston University. Served overseas with 56th Brigade Headquarters, Dixie Division. Commander, Post 42, American Legion, Δ Σ Φ.

Instructor in the Abbott School, Farmington, Me. Instructor, U. S. Federal Board, Boston. Instructor, Dept. of Economics, Boston University. Supervisor, Employment, Boston University.

Publications: — Various articles on International Politics.

Josiah Thompson Phinney, A.B. *Instructor in Mathematics.* Appointed, 1925. Prepared for college at Boston Latin School, 1918. College: — Yale, 1923. Instructor, Pelham, N. H., 1924; Instructor, Greenfield, Mass., 1924-25. Φ B K.

Founders

Hon. SAMUEL PHILLIPS — Hon. JOHN PHILLIPS, LL.D.

Hon. SAMUEL PHILLIPS, Jr.

Constitution and Deeds of Trust signed	April 21, 1778
Board of Trustees organized	April 28, 1778
School opened for Instruction	April 30, 1778
Act of Incorporation passed	October 4, 1780
Theological Seminary opened	September 28, 1908
Scientific Department opened	September 27, 1830
Archaeological Department opened	May 1, 1901
Theological Seminary incorporated	April 16, 1907
Theological Real Estate purchased	July 1, 1908

Principals

ELIPHALET PEARSON, LL.D.	1778—1786
EBENEZER PEMBERTON, LL.D.	1786—1793
MARK NEWMAN, A.M.	1795—1810
JOHN ADAMS, LL.D.	1810—1833
OSGOOD JOHNSON, A.M.	1833—1837
SAMUEL H. TAYLOR, LL.D.	1838—1871
FREDERIC W. TILTON, A.M.	1871—1873
CECIL F. P. BANCROFT, Ph.D., LL.D.	1873—1901
ALFRED E. STEARNS, A.M., Litt.D., Ph.D.	1903—

Academy Preachers

Bishop WILLIAM F. ANDERSON, D.D., LL.D.	Boston
Rev. CHARLES N. ARBUCKLE	Newton Centre
President CLARENCE A. BARBOUR, D.D., LL.D.	Rochester, N. Y.
Dean JAMES A. BEEBE, D.D., LL.D.	Boston
Rev. EDWARD C. BOYNTON	Rutland, Vt.
Rev. NEHEMIAH BOYNTON, D.D.	Newton Centre
Dean CHARLES R. BROWN, D.D., LL.D.	New Haven, Conn.
Rev. ALBERT B. COE	Waterbury, Conn.
Rev. ROBERT W. COE	Brockton
Rev. GERALD A. CUNNINGHAM	Stamford, Conn.
Rev. JOHN T. DALLAS	Boston
Rev. BOYD EDWARDS, D.D.	Pottstown, Pa.
Rev. JAMES E. GREGG, D.D.	Hampton, Va.
Rev. ARTHUR HOWE	Watertown, Conn.
Rt. Rev. WILLIAM LAWRENCE, D.D., LL.D.	Boston
Rev. SAMUEL McCOMB, D.D.	Cambridge
Rev. ELMORE M. McKEE	New Haven, Conn.
President PAUL D. MOODY, D.D.	Middlebury, Vt.
Rev. JOHN EDGAR PARK, D.D.	West Newton
Rev. FLETCHER D. PARKER	Boston
Rev. CAROL PERRY	Ipswich
Rev. WILLIAM P. SCHELL	New York City
ROBERT ELLIOTT SPEER, D.D.	New York City
Dean WILLARD L. SPERRY, D.D.	Cambridge
Principal ALFRED E. STEARNS, Litt.D., L.H.D.	Andover
Rev. JOHN TIMOTHY STONE, D.D., LL.D.	Chicago, Ill.
President JOHN M. THOMAS, D.D., LL.D.	New Brunswick, N. J.
Rev. PERCY E. THOMAS	Lowell
Rev. SEELEY K. TOMPKINS	Boston
Rev. HENRY HALLAM TWEEDY, D.D.	New Haven, Conn.

1925

CALENDAR

1926

1925

SEPTEMBER 17
First Term Began

DECEMBER 18
First Term Ended

1926

JANUARY 5
Second Term Began

MARCH 26
Second Term Ended

APRIL 6
Third Term Began

JUNE 18
Commencement

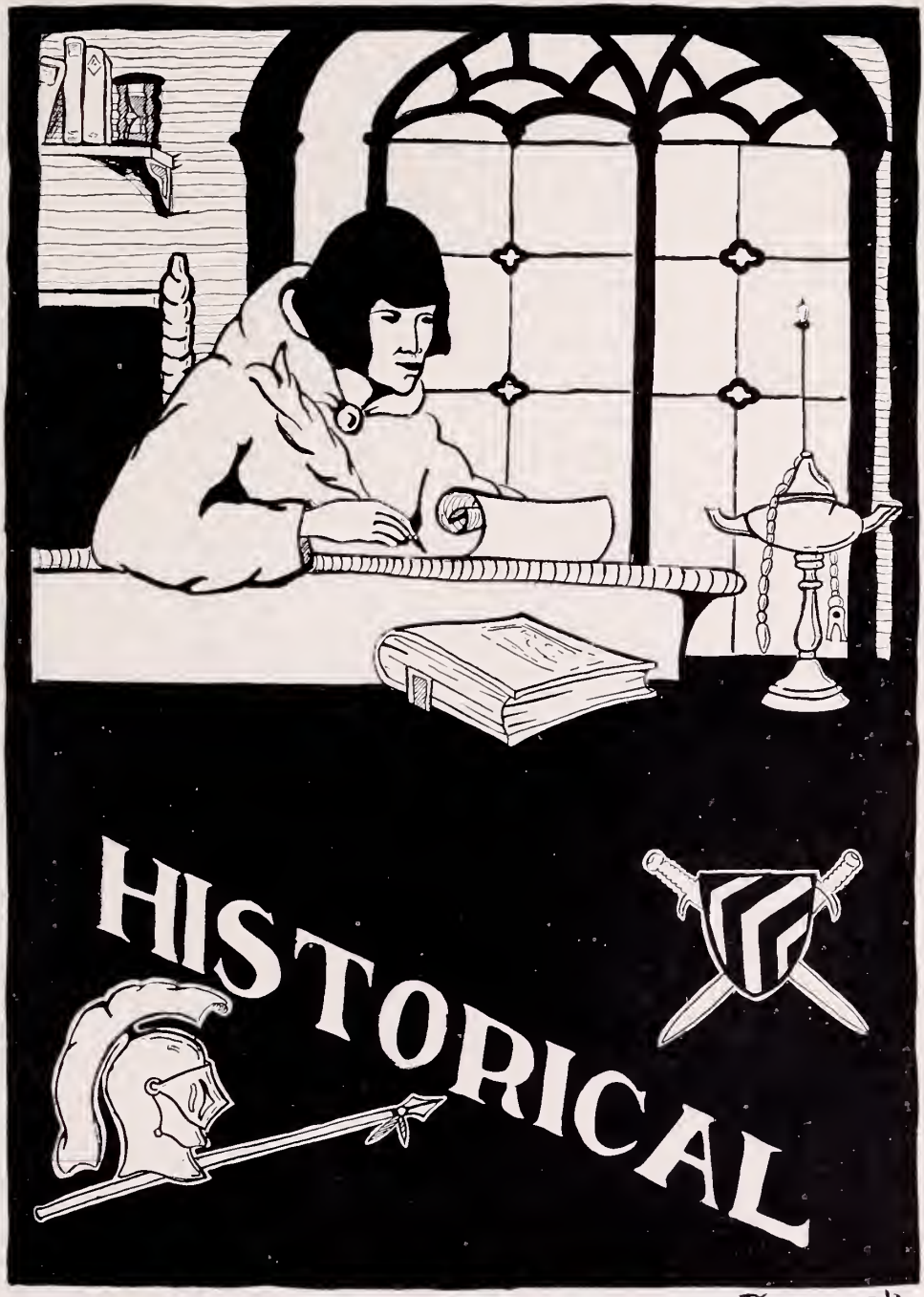
HISTORICAL

Historical

1778 April 21. Constitution and Deeds of Trust signed by the Founders, Hon. Samuel Phillips and John Phillips, LL.D.
1778 April 28. Board of Trustees organized.
1778 April 30. School opened for instruction, with thirteen pupils.
1780 October 4. Act of incorporation passed.
1785 The second Academy built near the site of the present Administration Building.
1808 Theological Department opened.
1818 January 1. Academy opened.
1818 Third Academy, present Dining Hall, built.
1825 Philomathean Society founded.
1830 Scientific Department founded.
1833 Society of Inquiry founded.
1833-35 Commons built.
1840 Classical Course changed from two to three years.
1854 *The Philo Mirror* first published.
1864 Stone Academy, fourth building, burned.
1865 Present Academy built.
1866 Draper Prize Competition founded by W. F. Draper.
1867 Scientific Course lengthened to three years.
1874 Classical Course lengthened to four years.
1875 Taylor Memorial Library founded.
1875 Semi-centennial of Philo celebrated.
1875 Cornerstone of new Chapel laid.
1876 New Chapel dedicated.
1878 Phillips Academy Centennial celebrated.
1878 Alumni Association organized.
1878 *The Phillipian* first published.
1879 Principalship established by Peter Smith, John Smith, John Byers.
1879 Latin Chair founded by John C. Phillips.
1879 Joseph Cook Greek Prizes established.
1883 Chemical Laboratory built.
1883 Semi-centennial of Society of Inquiry.
1884 Scientific Course lengthened to four years.
1885 *The Phillipian* issued weekly.
1890 Running Track completed.
1892 Forum organized.
1892 Pot-Pourri first published.
1892 *The Mirror* changed to literary monthly.
1893 Four cottages completed.
1896 Robinson Prizes for excellence in debate founded.
1896 Gymnasium burned.
1900 Bancroft Cottage completed.

1900 Seventy-fifth Anniversary of Philo.
1901 Presentation of "Brothers Field."
1901 Department of Archaeology opened.
1902 Opening of Borden Gymnasium.
1903 Archaeology Building completed.
1903 One Hundred and Twenty-fifth Anniversary celebrated.
1908 Theological Seminary removed to Cambridge.
1908 Seventy-fifth Anniversary of Society of Inquiry.
1908 Seminary Real Estate purchased.
1909 Swimming Pool Fund started.
1910 Williams Estate purchased.
1911 Construction of Bishop and Day Halls.
1911 Swimming Pool Fund completed.
1911 New Administration Building completed.
1911 Swimming Pool completed.
1912 Isham Infirmary completed.
1912 Phillips Hall remodeled.
1912 Adams Hall completed.
1913 John Phelps Taylor Hall completed.
1914 Construction of Phillips Memorial Entrance.
1914 Day bequest.
1914 Institution of Founders' Day.
1914 Bartlet Hall burned.
1915 Peabody House completed.
1916 New Track completed.
1918 Phillips Academy Regiment organized.
1919 Plans adopted for Memorial Building.
1920 Chapel enlarged.
1920 Building and Endowment Fund Campaign successfully completed.
1921 Alumni Fund reorganized.
1922 Osgood Johnson Hall erected.
1922 Pearson Hall moved.
1923 Memorial Tower erected.
1923 Baseball Cage built.
1923 New Main Building constructed.
1924 New Main Building opened.
1924 Tower Carillon dedicated.
1924 New Football Field constructed and dedicated.
1924 *Mirror* discontinued.
1925 *Vagabond* first published.
1926 Title of Samuel Phillips Hall given to New Main Building.
1926 George Washington Hall dedicated.

ALTHOUGH we of the Senior class have all, at some time in the years we have spent here, been inclined to criticize the school, yet even in the hearts of the hardiest of us there cannot help but be a feeling of deep regret at leaving Andover, where without doubt we have passed the happiest years of our lives. For the most part, we all feel a sincere sorrow that we have not worked even harder to improve with the help of the great opportunities offered to us here, and, as we go forth from our life here of small trials and tribulations and pleasures, we realize how deep a place in our hearts the years spent here will always hold. So we take our leave, hoping that each succeeding year will help make Andover a greater school.

We, the members of the board, wish to extend our deepest gratitude to all who have in any way contributed to the Pot Pourri; and to the Andover Press, which has been a great help to us in the publication of this annual.

Senior Officers

Fall Term

C. R. Layton, *President*

J. M. Sprigg, *Vice-President*

H. C. Sandberg, *Secretary*

Winter Term

J. M. Sprigg, *President*

C. R. Layton, *Vice-President*

F. E. Nyce, *Secretary*

Spring Term

J. M. Sprigg, *President*

C. R. Layton, *Vice-President*

F. E. Nyce, Jr., *Secretary*

HULBERT STRATTON ALDRICH

Born April 3, 1907 — Fall River, Mass.

Entered Andover 1924 — Yale

"HUCK"

747 Madison St., Fall River, Mass.

K O A — Varsity Baseball Team (1925)

Second Football Team (1924-25) — Winning Club Boxing (1926)

CHESTER BOICE ALLEN, Jr.

Born July 21, 1907 — Holbrook, Mass.

Entered Andover 1925 — Harvard

"CHET"

1008 Main St., Melrose Hlds., Mass.

HORACE WARREN ALLYN

Born January 31, 1909 — Westmount, Quebec, Can.

Entered Andover 1925 — Dartmouth

"AL"

43 Brock Ave., Montreal West, Quebec, Can.

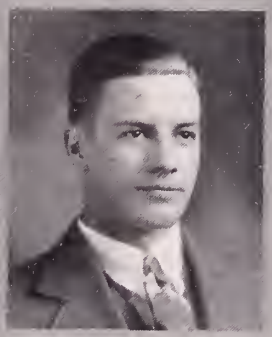

EDWARD RALPH ANDERSON

Born September 2, 1907 — Methuen, Mass.

Entered Andover 1922 — Yale

"ANDY" "ED" "GUMP" "DYNAMITE" "HAWK-EYE"

115 Lawrence St., Methuen, Mass.

H Δ Φ — Varsity Soccer Squad (1923-24)

Varsity Second Baseball Team (1925) — All-Club Baseball (1924)

Club Basketball (1925-26) — Varsity Soccer Team (1925)

SENIORS

WILLIAM DAVID ANDERSON

Born August 15, 1907 — Chicago, Ill.

Entered Andover 1923 — Undecided

"DAVE" "ANDY"

381 Maple St., Hinsdale, Ill.

Π A E

JERE WRIGHT ANNIS

Born April 30, 1909 — Minneapolis, Minn.

Entered Andover 1922 — Dartmouth

"PEANUT" "PENIE"

4325 Dupont St., Minneapolis, Minn.

Soccer Squad (1924-25)
Soccer Team (1925)
Phillipian Board (1925-26)
All Club Basketball Squad (1926)
Winning Club Basketball Team (1926)
Wrestling Squad (1926)

GEORGE N. ARMSTRONG, Jr.

Born June 26, 1906 — New York City

Entered Andover 1923 — Yale

"GEORGE" "ARMIE"

440 4th Ave., New York, N. Y.

Π Δ Φ
Swimming Squad (1925)
Gaul Cross Country Team (1923)
Swimming Team (1926)
Glee Club (1925-26)

DAVID BRIGHT ATKINS

Born November 21, 1908 — Pottsville, Pa.

Entered Andover 1923 — Lehigh

"SPIKE"

1312 Mahantongo St., Pottsville, Pa.

Chess Club
Philo
Club Swimming (1926)
Club Tennis (1925)

RICHARD EMERSON BACON

Born April 4, 1909 — Geneva, N. Y.

Entered Andover 1925 — Dartmouth

"BAKE"

American University of Beirut, Beirut, Syria

Member of Orchestra — Member of Choir

WILLIAM JOSEPH BAIN

Born April 6, 1909 — Lawrence, Mass.

Entered Andover 1922 — Norwich

"BILL" "RED"

179 Farnham St., Lawrence, Mass.

ALMON COLBURN BARRELL, JR.

Born May 2, 1908 — Bronxville, N. Y.

Entered Andover 1925 — Williams

"COLBY" "AL"

1 Gramatan Gardens, Bronxville, N. Y.

Varsity Football Squad — Wrestling Squad

Club Basketball

JOHN ALEXANDER BEGG

Born August 23, 1909 — Des Moines, Ia.

Entered Andover 1925 — Princeton

"JACK"

45 Hastings St., Boston, Mass.

Roman Club Football (1925) — All-Club Squad (1925)

SENIORS

DAVID FERGUSON BLACK

Born August 13, 1907 — Hinsdale, N. Y.

Entered Andover 1925 — Yale

"DAVE"

222 North 3rd St., Olean, N. Y.

CAMERON BLAIKIE, Jr.

Born June 19, 1907 — Englewood, N. J.

Entered Andover 1922 — Harvard

"CAM" "JOE"

41 Lincoln St., Englewood, N. J.

Varsity Wrestling Squad (1925-26)

DAVID COMSTOCK BRIDGMAN

Born June 14, 1907 — Old Lyme, Conn.

Entered Andover 1925 — Yale

"DAVE"

Old Lyme, Conn.

Π A E

PHILIP PARKER BROWNRIGG

Born October 10, 1908 — Washington, D. C.

Entered Andover 1925 — Princeton

"PHIL"

85 Midland Ave., East Orange, N. J.

Track Squad

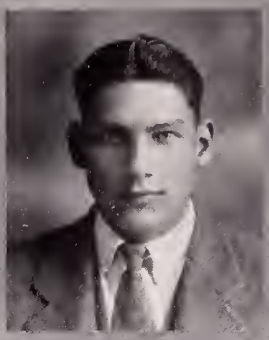

FREDERICK GUION BULL

Born June 21, 1907 — Upper Montclair, N. J.

Entered Andover 1922 — Yale

"FRED"

304 Lafayette Ave., Brooklyn, N. Y.

Football Squad (1924) — Varsity Track Squad (1924-25-26)
Second Football Team (1925) — Mandolin Club (1923-24-25-26)
Varsity Wrestling Squad (1926)

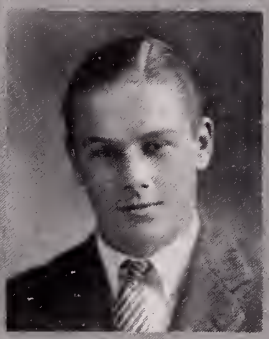

HOMER MORRISON BYINGTON, Jr.

Born May 31, 1908 — Naples, Italy

Entered Andover 1923 — Yale

"ZEUS"

American Consulate-General, Naples, Italy

A Γ X — Greek Club Football
All-Club Football Team — Circulation Manager *Phillipian*
Varsity Swimming Squad (1925-26) — President Chess Club
Club Baseball — Means Essay Speaker

CARL C. CAPRA

Born May 15, 1906 — Milan, Italy

Entered Andover 1922 — Yale

"CAP"

Tenafly Road, Englewood, N. J.

A Γ X — Varsity Wrestling Team (1923)
Captain Varsity Wrestling Team (1925-26) — Track Squad (1925)
Winning Club Football Team (1925) — Athletic Council (1925-26)
Second Football Team (1925)

SPENCER GREENWOOD CARLTON

Born February 22, 1908 — Gardner, Mass.

Entered Andover 1924 — Yale

"RED"

61 Elm St., Gardner, Mass.

EDWARD CLARK CARTER, Jr.

Born May 22, 1909 — New York City

Entered Andover 1923 — Harvard

"NED"

"Bowlderwood", Briarcliff Manor, N. Y.

Draper (alternate) (1925) — Soccer Squad (1923-24)
Draper Speaker (1926) — Soccer Team (1925)
Dramatic Club (1925); Secretary-Treasurer (1926)
Inquiry Cabinet (1925-26)

WILLIAM DRAPER CARTER

Born May 22, 1909 — New York City

Entered Andover 1923 — Harvard

"BILL" "RED"

"Bowlderwood", Briarcliff Manor, N. Y.

Draper Speaker (1924-25-26) — Managing Editor *Vagabond* (1925-26)
2nd Honor Roll (3 terms 1924-25, Fall 1925) — *Vagabond* Board (1925)
Cum Laude — Varsity Soccer Squad (1923)
Dramatic Club (1926) — Varsity Soccer Team (1924-25)

THOMAS CHRISTY CHAPIN, Jr.

Born March 25, 1908 — Newton Center, Mass.

Entered Andover 1923 — Princeton

"CHAPE" "TOM"

26 Grant Ave., Stafford Springs, Conn.

Dramatic Club (1925-26) — Glee Club (1926)
Choir (1926) — 2nd Honor Roll (2 terms)

ROBERT KERR CHISHOLM

Born Dec. 17, 1906 — Buffalo, N. Y.

Entered Andover 1924 — Harvard

24 Arlington Place, Buffalo, N. Y.

Mandolin Club (1925-26) — Glee Club (1926)
Winning Club Team in Cross Country (1926) — Means Essay

JOHN KIRTLAND COLGATE

Born June 19, 1905 — Orange N. J.

Entered Andover 1925 — Yale

"JACK"

Llewellyn Park, West Orange, N. J.

Π A E

CHARLES AGNEW COOPER

Born March 23, 1903 — Coraopolis, Pa.

Entered Andover 1923 — Yale

"COOP" "CHUCK"

1004 Highland St., Coraopolis, Pa.

Soccer Team (1925) — Winning Club Basketball (1924)

Basketball Team (1926) — Basketball Squad (1925)

MALCOLM LYLE CROPLEY

Born January 17, 1909 — New York City

Entered Andover 1925 — Undecided

"MALC"

Summit Ave., Summit, N. J.

Football Squad (1925) — Club Boxing (1926)

Club Basketball (1926)

CHARLES VAN INWEGEN CUDDEBACK

Born December 22, 1908 — Port Jervis, N. Y.

Entered Andover 1925 — Rutgers

"CHARLIE" "CUDDY"

47 West Main St., Port Jervis, N. Y.

A. U. V. — Winning Club Basketball (1925-26)

All-Club Basketball (1925-26)

2nd Honor Roll (Fall Term 1925-26)

CHARLES DONALD DAVIDSON

Born October 8, 1907 — Coraopolis, Pa.

Entered Andover 1923 — Yale

"DON" "DAVE" "PONZI"

"Oakwold", Coraopolis, Pa.

K. O. A. — Choir (1924-25-26)

Glee Club (1924-25-26) — Winning Club Football (1924)

CHESTER RHOADES DE LA VERGNE, Jr.

Born March 30, 1908 — Mamaroneck, N. Y.

Entered Andover 1922 — Yale

"DELY"

616 13th Ave. West, Calgary, Alberta, Canada

Track Squad (1925) — Chess Club (1926)

Cum Laude — Honor Roll

Valpey Latin Prize (1925)

NEWHALL DOUGLAS

Born April 4, 1907 — Fargo, N. Dak.

Entered Andover 1925 — Yale

210 Tenth St., Fargo, N. Dak.

A Γ X — Football Team (1925)

Swimming Team (1926)

GEORGE DOVE

Born October 11, 1905 — Andover, Mass.

Entered Andover 1923 — Harvard

"GEORGE"

20 Salem St., Andover, Mass.

Football Squad (1923) — Hockey Squad (1923-24)

Glee Club (1923-24, 1925-26) — Football Team (1925)

CHESTER WESLEY DUDLEY, Jr.

Born July 31, 1907 — Marlboro, Mass.

Entered Andover 1922 — Yale

"CHET" "DUD"

1607 Commonwealth Ave., Boston, Mass.

H Δ Φ — Club Football
Club Basketball — All-Club Baseball
Senior Council — Manager of Track
Advisory Board — President of Gaul Club
Fall Cheering Staff — Athletic Council
Class Day Committee

DONALD CARL DUNHAM

Born August 30, 1908 — Columbus, Ohio

Entered Andover 1925 — Yale

"DON"

Park Manor, Wade St., Cleveland, Ohio

K. O. A. — Captain Second Football Team
Phillipian Editorial Board — Assistant Manager Dramatic Club

HORACE NICHOLS DURSTON

Born February 9, 1908 — Salt Lake City, Utah

Entered Andover 1924 — Yale

"DUSTY" "NICK"

1111 Penn St., Fort Worth, Tex.

K. O. A. — All-Club Baseball (1925)
Open Door Committee (1925-26) — Manager of Tennis (1926)
Choir (1924-25-26)

ANTHONY DAY EASTMAN

Born July 8, 1908 — Amherst, Mass.

Entered Andover 1924 — Amherst

"TONY"

18 Northampton Road, Amherst, Mass.

H Δ Φ — Varsity Track Squad (Spring 1925-26)
Roman Cross Country Team (Fall 1925)
Track Numerals (Spring 1925)

CAMERON EDDY

Born May 27, 1908 — Evanston, Ill.

Entered Andover 1924 — Princeton

"CAM"

1558 Ridge Ave., Evanston, Ill.

A Γ X — Dramatic Club (1924-25)
Police Force (Fall 1925) — Winning Club Swimming (1924-25)
Winning Club Baseball (1924-25) — Winning Club Football (1925-26)

LOUIS HERMAN EHRLICH, Jr.

Born March 21, 1907 — Kansas City, Mo.

Entered Andover 1924 — Yale

"LOU" "LOUIE"

3317 Virginia St., Kansas City, Mo.

Vagabond Board (1924-26) — Athletic Council (1926)
Editor-in-chief *Vagabond* (1925-26) — Manager of Fencing (1926)
Philo (1924-25) — Varsity Track Squad (1924-25-26)

CHARLES WEIL EISEMAN

Born November 1, 1908 — Boston, Mass.

Entered Andover 1924 — Harvard

"CHARLIE"

350 Beacon St., Boston, Mass.

Leader of Orchestra — Mandolin Club

JAMES EISEMAN

Born July 19, 1908 — Beach Bluff, Mass.

Entered Andover 1924 — Yale

"JIM"

321 Commonwealth Ave., Boston, Mass.

Soccer Squad (1925) — Winter Track Squad (1926)
Mandolin Club (1925) — Leader of Mandolin Club (1926)

EZEKIEL JOHN ELLIS

Born August 7, 1908 — Covington, La.

Entered Andover 1922 — University of Virginia

"JACK" "ZEKE" "SKINNY"

Covington, La.

Π A E — Manager Basketball (resigned)

Phillipian Board (1925-26) — Winning Club Track (1925)

Winning Club Football (1925) — All-Club Football Squad

BENJAMIN FINCH, Jr.

Born May 23, 1907 — Superior, Wis.

Entered Andover 1925 — Pennsylvania

"BEN"

103 Devonshire Apts., Duluth, Minn.

VALENTINE LUTHER FINE

Born August 24, 1910 — Groton, Conn.

Entered Andover 1925 — Yale

"VAL"

1708 North Washington Ave., Scranton, Pa.

Club Tennis (1925-26) — Mandolin Club (1925-26)

Club Boxing (1925-26) — Philo (1925-26)

CARLTON MARK FISHEL

Born December 8, 1908 — Providence, R. I.

Entered Andover 1922 — Yale

"FISH" "BABE"

240 West End Ave., New York, N. Y.

Manager Winning Club Football (1924-25)

Club Basketball Team (1924-25)

Club Baseball Team (1924-25) — Varsity Basketball Squad (1925-26)

CAMERON MANN FISHER

Born November 23, 1907 — New York City

Entered Andover 1923 — Cornell

"FISH" "CAM"

611 West 136 St., New York, N. Y.

H Δ Φ
Soccer Squad (1924)
Dramatic Club (1925-26)
Swimming Squad (1925)
Winning Club Basketball (1925)
Winning Club Track (1925)
Varsity Basketball Team Captain (1926)
Soccer Team (1925)

THOMAS C. FORD

Born January 30, 1907 — Pittsburgh, Pa.

Entered Andover 1923 — Yale

"TOM" "RED"

5910 Wellesley Ave., Pittsburgh, Pa.

A Γ X
Wrestling Squad (1925)
Mandolin Club (1923-24-25)
Track Squad (1926)

DANIEL MARION FRANCIS, Jr.

Born October 31, 1906 — Alameda, Cal.

Entered Andover 1922 — Stanford

"DAN"

2600 North Central Ave., Phoenix, Ariz.

Φ B X
Club Football (2 years)
All-Club Football (1925)
Club Tennis (2 years)
Varsity Tennis Squad (1924)
Police Force (Fall 1925)
Track Team (1925)
Society of Inquiry
Assistant Manager Swimming

OWEN OSBORN FREEMAN

Born February 20, 1907 — Melrose, Pa.

Entered Andover 1924 — Yale

"OSE" "BUCK"

Valley Road, Melrose, Pa.

Φ B X
Football Team (1924)
Advisory Board (1925-26)
Athletic Council (1925-26)
Cheer Leader (Fall and Winter 1925-26)
Undergraduate Treasurer (1925-26)
Senior Prom Committee (resigned) (1925-26)

BENJAMIN DAVIS GILBERT

Born September 1, 1907 — Rochester, N. Y.

Entered Andover 1923 — Yale

"BEN" "BENJIE"

New Hartford, N. Y.

K. O. A. — President Philo (1926)
Editor-in-chief *Blue Book* (1925-26) — All-Club Track (1925)
Associate Editor *Phillipian* (1925-26) — Dramatic Club (1926)
Managing Wrestling (1926)

CHARLES FARRINGTON GILL

Born November 9, 1907 — Hartland, Vt.

Entered Andover 1922 — Yale

"CHUCK"

Hartland, Vt.

A Γ X — Track Squad (1924-25)
Club Football (1923-24) — Relay Team (1926)
Football Team (1925)

CHARLES EDMUND GOODMAN, Jr.

Born March 19, 1907 — New York City

Entered Andover 1922 — Yale

"CHARLIE" "GOODY"

Fisher's Road, Bryn Mawr, Pa.

Varsity Track Squad (1924-25) — All-Club Football Squad (1926)

FREDERICK RANDOLPH GRACE

Born September 21, 1909 — New York City

Entered Andover 1923 — Harvard

515 Madison Ave., New York, N. Y.

Tennis Squad — Honor Roll

JOHN EDEN GRACE

Born July 16, 1907 — Great Neck, L. I., N. Y.

Entered Andover 1923 — Yale

"JOHNNIE" "RED"

25 Elm Point Ave., Great Neck, L. I., N. Y.

Club Fencing Team (1924-25-26) — Varsity Fencing Team (1926)
Winning Club Tennis Team (1925)
Varsity Tennis Squad (1925-26)

CHARLES ANDREW GRAHAM

Born January 10, 1908 — Denver, Colo.

Entered Andover 1925 — Yale

"CHUCK"

1109 Marion St., Denver, Colo.

Winning Club Tennis (1925) — Chess Club (1926)
Philo (1926)

DANIEL BAILEY HARDENBERGH, Jr.

Born June 2, 1909 — Middletown, N. Y.

Entered Andover 1924 — Yale

"BERG" "HARDY"

7 Orchard St., Middletown, N. Y.

Mandolin Club (1925-26) — *Phillipian* Board (1926)
Philo (1926) — Varsity Swimming Squad (1926)

EDWARD LEWIS HILL

Born December 25, 1907 — St. Louis, Mo.

Entered Andover 1925 — Yale

"LEW" "FRENCHY"

c-o Van Dyke Hill, 11 East 43rd St., New York, N. Y.

Varsity Football Squad (1925) — Choir
Varsity Fencing Team (1926) — Glee Club
School Fencing Championship (1926)

JOHN HENRY HILLS

Born September 27, 1908 — New Rochelle, N. Y.

Entered Andover 1923 — Amherst

"JACK" "RED"

19 Massasoit St., Northampton, Mass.

Soccer Squad (1925) — Glee Club (1925-26)

THOMAS TOWNSEND HOLLISTER

Born September 3, 1906 — Bloomfield, N. J.

Entered Andover 1923 — Yale

"HOLLY"

Milton, Mass.

Orchestra (1924-25-26) — Winning Club Cross Country Team (1925)
Varsity Track Squad (1925-26) — Relay Squad (1926)

WALTER LAWRENCE HOLMES

Born December 24, 1906 — Melrose, Mass.

Entered Andover 1923 — Brown

"WALT"

431 Lebanon St., Melrose, Mass.

Cross Country (1923-24-25) — Relay Team (1925)
Captain Cross Country (1925) — Orchestra (1924-25)
Track Team (1924-25) — Glee Club (1923)
Captain Relay Team (1926) (resigned)

MELVIN IRVING HOLSTEIN

Born May 1909 — Springfield, Mass.

Entered Andover 1925 — Yale

"MEL"

Washington Blvd., Springfield, Mass.

All-Club Basketball (1925-26) — Dramatic Club (1925-26)
Draper Prize Speaking Contest (1925-26)

LAWRENCE FREDERICK HOPE

Born March 2, 1909 — Winnetka, Ill.

Entered Andover 1924 — Yale

"LARRY"

600 Beacon St., Newton Centre, Mass.

First Honor Roll — Cum Laude

DOUGLAS T. HOPKINS

Born July 31, 1908 — Morristown, N. J.

Entered Andover 1922 — Yale

"HOP" "DOUG"

56 East 56th St., New York, N. Y.

Winning Club Soccer (1922) — Varsity Soccer (1923-24-25)

Varsity Basketball Squad (Winter 1925)

Varsity Basketball Team (Winter 1926)

FRANKLIN KNIBLOE HOYT

Born September 11, 1907 — Indianapolis, Ind.

Entered Andover 1925 — Williams

"JIMMIE"

106 Berkeley St., West Newton, Mass.

K. O. A. — Choir (1925-26)

Glee Club (1925-26) — Orchestra (1925-26)

Hockey Team (1926)

HOWARD B. HUNTRESS

Born March 28, 1909 — Winchendon, Mass.

Entered Andover 1922 — Middlebury

"LOUIS" "HUNT" "DIANA"

99 Chestnut St., Andover, Mass.

Winning Club Soccer (1925)

AMERST EDWARD HUSON

Born November 20, 1906 — Lynn, Mass.

Entered Andover 1925 — M. I. T.

"ED"

81 East Broadway, Derry, N. H.

CHARLES SALEM HYDE, Jr.

Born September 16, 1908 — Syracuse, N. Y.

Entered Andover 1925 — Williams

"CHARLIE"

404 Sedgwick Drive, Syracuse, N. Y.

Philo (1926)

ARTHUR C. JACK

Born March 21, 1908 — Pittsburgh, Pa.

Entered Andover 1923 — Yale

"JACK" "ART"

Riverway, Boston, Mass.

Philo (1924-25) — Varsity Football Squad (1925)

PERCY HALL JENNINGS, Jr.

Born October 7, 1907 — New York City

Entered Andover 1925 — Yale

"HUGHIE" "JANIS"

111 East 72nd St., New York, N. Y.

Gaul Club Wrestling (1926)

SENIORS

TALBOT JOHNS

Born February 14, 1909 — Bayside, N. Y.

Entered Andover 1923 — Princeton

"T" "TUB"

Bradish Ave., Bayside, N. Y.

Π Δ Φ — All-Club Football (1924)

Varsity Football (1925)

MELVIN RICHARD JONES

Born July 7, 1908 — Portland, Ore.

Entered Andover 1925 — Yale

"MEL"

616 Market Drive, Portland, Ore.

Varsity Football Squad (1925) — Club Basketball (1926)

Philo (1926)

FRANCIS VALENTINE KEESLING, Jr.

Born March 3, 1908 — San Francisco, Cal.

Entered Andover 1922 — Yale or Stanford

"FRANK" "KEES"

20 Presidio Terrace, San Francisco, Cal.

A Γ X — Attendance Prize (1924-25)

All-Club Football (1924) — ΛΑΛ Track Team (Spring 1924)

Varsity Track Team (1925) — Varsity Football Team (1925)

Business Manager Dramatic Club (1925-26)

Vice-President Combined Musical Clubs (1925-26)

Treasurer Society of Inquiry (1925-26) — Glee Club (1924-25-26)

Police Force (Winter Term 1925-26) — 2nd Honor Roll (Spring 1924)

WILLIAM HENRY KELLER

Born October 2, 1907 — Lawrence, Mass.

Entered Andover 1925 — Dartmouth

"BILL"

1057 Essex St., Lawrence, Mass.

THOMAS CONGER KENNEDY

Born May 12, 1907 — Omaha, Neb.

Entered Andover 1924 — Yale (Sheffield Scientific)

"TOM" "KEN"

218 South 38th Ave., Omaha, Neb.

Dramatic Club (1924-25-26) — Draper Speaking (1924-25-26)

SIDNEY BARNES KIESELHORST

Born December 3, 1908 — St. Louis, Mo.

Entered Andover 1923 — Yale

"SID"

12 Southmoor St., St. Louis, Mo.

Φ B X — Fall Police Force (1925)

ΔΔ Track Team (1925)

ROBERT SCOTT KIMBALL, Jr.

Born September 30, 1908 — Ipswich, Mass.

Entered Andover 1924 — Dartmouth

"Kim"

Ipswich, Mass.

Glee Club

EUGENE CHESTER KITENDAUGH

Born March 16, 1907 — Cleveland, Ohio

Entered Andover 1923 — Undecided

"KIT"

Oneida, N. Y.

Varsity Track Squad (1925) — Radio Club

Cross Country Squad (Fall 1926)

SENIORS

PHILIP CORBIN KOHN

Born April 11, 1909 — Hartford, Conn.

Entered Andover 1923 — Yale

"P.C."

Farmington, Conn.

Varsity Soccer Squad (1925)
Associate Editor *Phillipian* (2 years)
Managing Editor *Blue Book* (1925-26)
Vagabond Board
Chess Club (1926)
Honor Roll
Cum Laude

DAVID AINSWORTH LATHAM

Born February 2, 1907 — Lowell, Mass.

Entered Andover 1925 — Dartmouth

"DAVE"

830 Princeton Blvd., Lowell, Mass.

A Γ X
Relay Team
Cross Country Squad
Orchestra

ERNEST HARGREAVES LATHAM

Born February 2, 1907 — Lowell, Mass.

Entered Andover 1925 — Dartmouth

"ERNIE"

830 Princeton Blvd., Lowell, Mass.

A Γ X
Varsity Cross Country
Relay (1926)

DENISON HOURLE LAWRENCE

Born July 1, 1908 — Portland, Ore.

Entered Andover 1925 — Dartmouth

"DENNY"

453 East 21st St., North, Portland, Ore.

A. U. V.

CALEB RODNEY LAYTON

Born May 3, 1907 — Georgetown, Del.

Entered Andover 1922 — Princeton

"CALE"

Bedford St., Georgetown, Del.

Φ Λ Σ — 2nd Baseball (1923)
President Lower Middle Class (3 terms) — Varsity Baseball (1924-25)
President Upper Middle Class (Fall Term 1925) — Senior Council
Vice-President Upper Middle Class (2 terms) — Advisory Board
Chairman Junior Prom Committee (1925) — Captain Baseball (1926)
Chairman Senior Prom Committee — Class Day Committee
President Senior Class (Fall), Vice-President (2 terms)

GEORGE TYRROL LEBOUTILLIER

Born September 18, 1908 — Andover, Mass.

Entered Andover 1922 — Carnegie Tech

"BOO"

Orchard St., Andover, Mass.

Winning Club Soccer (1925) — Glee Club (1926)
Choir (1926)

DUDLEY CUSHMAN LEWIS

Born March 26, 1909 — Honolulu, Hawaii

Entered Andover 1924 — Harvard

"DUD"

2211 Kamekameka Ave., Honolulu, Hawaii

Varsity Swimming Squad (1925-26) — Glee Club (1926)

JOHN SIMONDS LOBB

Born September 17, 1905 — Oshkosh, Wis.

Entered Andover 1922 — Yale

"JOHNNIE" JACK"

201 West Onota St., Munising, Mich.

Track Numerals (1925) — Cum Laude

JOSEPH BARDWELL LYMAN, Jr.

Born September 27, 1908 — Pittsfield, N. H.

Entered Andover 1925 — Yale

"JOE"

Sharon, Mass.

HENRY LYNE, Jr.

Born January 9, 1908 — Denver, Colo.

Entered Andover 1924 — Yale

"HARRY"

1226 Logan St., Denver, Colo.

Dramatic Club (1925)
Varsity Tennis Squad (1925)
Club Basketball (1926)
Club Tennis (1924)
Club Cross Country (1925)
Club Fencing (1925-26)

JOHN ALDEN McCLELLAN

Born January 11, 1907 — Haverhill, Mass.

Entered Andover 1922 — Harvard

1 Orchard St., Andover, Mass.

WALSH McDERMOTT

Born October 24, 1909 — New Haven, Conn.

Entered Andover 1925 — Princeton

"MAC"

1334 Chapel St., New Haven, Conn.

WILLIAM McKINLEY, Jr.

Born July 1, 1908 — Montclair, N. J.

Entered Andover 1923 — Princeton

"BILL" "MAC"

40 Melrose Place, Montclair, N. J.

Varsity Track Squad (1925-26)

MARSHALL WILLIAM MacDUFFIE, Jr.

Born January 19, 1909 — New York City

Entered Andover 1923 — Yale

"MAC"

46 West 73rd St., New York, N. Y.

Φ Λ Δ — Varsity Swimming Squad (1924-25-26)

Varsity Soccer Squad (1925) — Honor Roll (4 terms)

Pot Pourri Board

PAUL MALONEY

Born April 15, 1908 — Philadelphia, Pa.

Entered Andover 1925 — Princeton

"MAL"

3310 Baring St., Philadelphia, Pa.

Second Honor Roll (Fall 1925, Winter 1926)

EDGAR ATWATER MANNING, Jr.

Born January 16, 1906 — Montclair, N. J.

Entered Andover 1925 — Yale

"TED" "MUSCLE"

168 Union St., Montclair, N. J.

Φ Λ Δ — Football Team (1925)

Choir (1926) — Glee Club (1926)

WARNER MARSHALL, Jr.

Born April 4, 1908 — West Newton, Mass.

Entered Andover 1922 — Yale

12 Walnut Road, Larchmont, N. Y.

Assignment Editor *Phillipian* (1925-26) — Wrestling Team (1926)
Publicity Manager Dramatic Club (1925-26) — Honor Roll (1922)
Assistant Manager Track (1925) — *Vagabond* Board (1925-26)
Means Prize Contest (1926) — Mandolin Club (1924-26)
Philomathean Society (1922-26) — *Mirror* Board (1923-24)

EUCLID MARTIN

Born September 16, 1908 — Los Angeles, Cal.

Entered Andover 1925 — Yale

"EUC" "RED"

North Wilson Ave., South Pasadena, Cal.

Football Squad (1925) — Wrestling Squad (1926)

ATWOOD HALE MILLER

Born May 3, 1907 — Meriden, Conn.

Entered Andover 1924 — Yale

"AT" "EGG-HEAD"

720 Broad St., Meriden, Conn.

Φ Λ Σ — Cum Laude
Musical Clubs (1925-26) — Jazz Band (1925)

CHARLES AVERILL MILLER, Jr.

Born October 17, 1907 — Martinsburg, W. Va.

Entered Andover 1922 — Christ College, Oxford

"CHUCK" "CHARLEY"

409 South Queen St., Martinsburg, W. Va.

Track Squad (1924-25-26) — AAA Track Team (1925)

FRANKLIN HARKNESS MOORE

Born September 1, 1907 — St. Clair, Mich.

Entered Andover 1924 — Michigan

"FRANK"

722 North Riverside Drive, St. Clair, Mich.

BEAUMONT NEWHALL

Born June 22, 1908 — Lynn, Mass.

Entered Andover 1925 — Harvard

"BEAU" "BEANY"

82 Broad St., Lynn, Mass.

FLETCHER ELLIS NYCE, JR.

Born November 30, 1906 — Reading, Pa.

Entered Andover 1923 — Yale

"FLETCH"

832 North 5th St., Reading, Pa.

ΦΛΔ — Class Day Committee (Chairman)
Swimming Team (1924-25-26, Captain 1926) — Football Manager
Advisory Board — President Senior Council
Class Secretary (1925-26), (Winter and Spring Terms 1926)
Junior Prom Committee
Senior Prom Committee — Cheer Leader (Spring 1925)
Business Manager *Phillipian* — Track Squad
Open Door (Spring 1925) — 2nd Honor Roll (1 term)
First Honor Roll (2 terms) — Student Deacon

JOHN MARSHALL O'CONNOR

Born September 4, 1909 — Manchester, N. H.

Entered Andover 1925 — Dartmouth

"JACK"

8 Chestnut St., Salem, Mass.

Vagabond Board (1926) — Draper Speaker (1926)
Dramatic Club (1926)

FRANCIS JAMES O'HARA, Jr.

Born September 8, 1908 — North Adams, Mass.

Entered Andover 1924 — Yale

"DOC" "FRANK"

9 Willow St., North Adams, Mass.

H Δ Φ — Varsity Track (1925)

Club Basketball (1925-26) — Orchestra (1925-26)

FRANK GREEN OSBORNE

Born April 9, 1907 — Evanston, Ill.

Entered Andover 1925 — Yale

"TINK" "OZZIE"

1326 Ridge Ave., Evanston, Ill.

Club Basketball (1926)

REGINALD BEMIS PARSONS

Born January 6, 1906 — Seattle, Wash.

Entered Andover 1923 — Yale

"REGGIE"

618 West Highland Drive, Seattle, Wash.

Glee Club (1924-25-26) — All-Club Football (1926)

Mandolin Club (1925) — All-Club Basketball (1926)

CHARLES PAYNE

Born March 11, 1909 — Brooklyn, N. Y.

Entered Andover 1925 — Yale

Punta Gorda, Fla.

Glee Club (1926) — Choir

Dramatic Club (1926)

A. STANDISH PIGEON

Born August 20, 1908 — Winthrop, Mass.

Entered Andover 1922 — Dartmouth

"STAN" "PIDGE"

58 White St., East Boston, Mass.

Football Squad (1923-24) — Baseball 2nd Team (1925)
Hockey Squad (1924) — All-Club Football (1925)
Winter Track Squad (1924-25)

WARREN MORRISON POLAND

Born December 4, 1907 — Wakefield, Mass.

Entered Andover 1921 — Amherst

"BILL"

17 Pleasant St., Wakefield, Mass.

H A Φ — Philo (1923)

GEORGE CAPRON POORE

Born August 28, 1909 — Lawrence, Mass.

Entered Andover 1922 — Yale

370 Ames St., Lawrence, Mass.

Varsity Soccer Squad (Fall of 1925)

ROBERT LYMAN POPPER

Born October 21, 1908 — New York City

Entered Andover 1923 — Dartmouth

"POP" "RABBITT"

270 Park Ave., New York, N. Y.

Mandolin Club (1925-26)

ALLEN QUIMBY, Jr.

Born March 5, 1908 — Houlton, Me.

Entered Andover 1922 — Yale

"AL"

129 Pitt St., Portland, Me.

A Γ X — Baseball Squad (1923-24)
1st Honor Roll (Spring Term 1923) — 2nd Baseball Team (1925)
2nd Honor Roll (Fall Term 1924-25-26) — Hockey Squad (1925)
All-Club Football Team (1925) — Varsity Football Team (1926)

CASPER JAMES RANGER

Born June 3, 1907 — Holyoke, Mass.

Entered Andover 1925 — Amherst

"CAP"

134 Madison Ave., Holyoke, Mass.

CARLTON ARTHUR READ

Born May 2, 1906 — Belfast, Me.

Entered Andover 1922 — Yale

"CARL" "SEA-REED"

453 Lowell St., Lawrence, Mass.

Vagabond Board (1925-26) — Track Squad (1924-25)
Philo (1926) — Wrestling Squad (1926)

WILLARD REED, Jr.

Born March 26, 1909 — Cambridge, Mass.

Entered Andover 1923 — Harvard

"JESS"

20 Garden St., Cambridge, Mass.

Captain Saxon Wrestling Team (1926) — Varsity Soccer Squad (1925)

HENRY CHRISTIAN REINER

Born September 6, 1908 — St. Louis, Mo.

Entered Andover 1922 — Yale

"HANK" "CHRIS"

6629 Kingsbury Blvd., St. Louis, Mo.

Φ B X — Varsity Track (1925)

Varsity Football (1925)

BENJAMIN REYNOLDS REITER

Born May 23, 1908 — Middletown, Conn.

Entered Andover 1923 — Princeton

"BEN" "REIT" "B.J."

Sayre Park, Bethlehem, Pa.

Φ B X — Varsity Wrestling Team (1924-25-26)

Advisory Board — Athletic Council

Clough Memorial Prize — Varsity Football Squad (1924-25)

Winning Club Football (1923) — Manager of Baseball (1926)

Fall Cheering Staff (1925)

PHILIP JAMES RILEY

Born January 8, 1906 — New York City

Entered Andover 1924 — Yale

"PHIL"

172 Jackson St., Lawrence, Mass.

Varsity 2nd Football Squad (1924) — Varsity Football Team (1925)

Varsity Winter Track Team (1926) — Varsity Baseball (1925)

STUART BLACKINTON RILEY

Born June 13, 1907 — North Attleboro, Mass.

Entered Andover 1923 — Yale

"STU"

180 North Washington St., North Attleboro, Mass.

Π A E — Varsity Tennis Squad (1925)

Varsity Swimming Squad (1923-24-25-26) — Manager of Soccer (1925)

Circulation Manager of *Vagabond* (1925) — Glee Club (1925-26)

Secretary of Greek Club (1925) — Honor Roll (Winter Term 1925)

SENIORS

HENRY FORSYTHE ROBINSON

Born April 1, 1906 — Detroit, Mich.

Entered Andover 1923 — Yale

"ROBBIE" "ROBE"

16 Tennis Place, Forest Hills, N. Y.

A U V — Soccer Squad (1923-24)

Varsity Soccer Team (1925) — *Mirror* Board

Open Door Committee

EDWARD JACKSON LOWELL ROPES

Born January 22, 1909 — Cambridge, Mass.

Entered Andover 1923 — Harvard

"EDDIE"

13 Follen St., Cambridge, Mass.

Π A E — Orchestra (3 years)

All-Club Football Team (1925)

HAROLD CARL SANDBURG

Born September 4, 1905 — Malden, Mass.

Entered Andover 1923 — Yale

"SANDY" "HAL"

121 Adams St., Malden, Mass.

Φ B X — Varsity Football Team (1923-24-25)

Secretary Senior Class (Fall term) — Captain Football (1925)

ΔΔ Track Team (1923) — Cheer Leader (Winter 1924)

Forum (1923) — Athletic Council (1926)

Phillipian Board (1926) — Advisory Board (1926)

Varsity Track Squad (1923-24-25) — Student Council (1926)

President Dramatic Club (1926) — Glee Club (1926)

Secretary Society of Inquiry (1926) — Philo (1926)

Choir (1925-26)

MONROE SEIBERLING

Born July 4, 1907 — Detroit, Mich.

Entered Andover 1924 — Princeton

"MIN" "SEIB"

1517 Burns Ave., Detroit, Mich.

Varsity Swimming Squad (1924-25) — Mandolin Club (1925-26)

Varsity Swimming Team (1926)

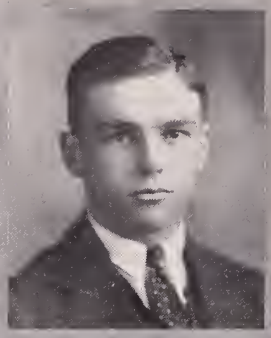

DAVID PRINDLE SHEPARD

Born March 11, 1908 — Winnipeg

Entered Andover 1923

"PRINDLE" "SHEP"

10 Amherst St., Crescentwood, Winnipeg, Manitoba, Canada

Π A E — Hockey Squad (1924)
Assistant Manager Baseball (1925) — Philo
Winter Track Squad (1926) — Glee Club
Open Door Committee

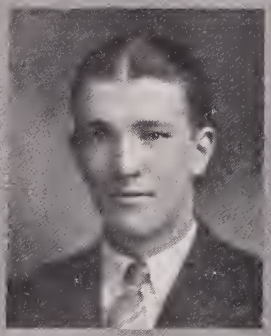

SHERWOOD WINSLOW SMITH

Born October 18, 1907 — Rochester, N. Y.

Entered Andover 1922 — Yale

"SHER" "SHERRY"

8 Livingston Pk., Rochester, N. Y.

Π A E — Varsity Soccer Team (1924)
Captain Varsity Soccer Team (1925) — Varsity Track Squad (1923-26)
Manager of Basketball (1925) — AAA Track Team (1925)

GARETH WRIGHT SPEER

Born May 5, 1909 — Bridgeport, Conn.

Entered Andover 1925 — Yale

"GITCH"

168 Wells St., Bridgeport, Conn.

Second Honor Roll — Glee Club
Means Prize Speaking

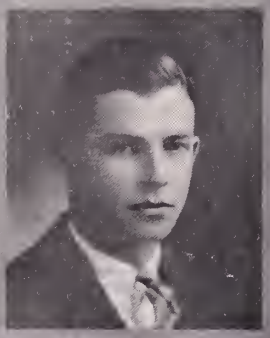

FRANK OAKMAN SPINNEY

Born January 14, 1909 — Springfield, Mass.

Entered Andover 1924 — Yale

"SPIN"

144 Haddon Place, Upper Montclair, N. J.

Phillipian Board (1925-26) — Mandolin Club (2 years)
Vagabond Board (1925-26) — Varsity Soccer Squad (1925)
Winning Club Wrestling (1926) — Honor Roll (2 terms)

SENIORS

JOHN McMAHON SPRIGG

Born July 6, 1908 — Dayton, Ohio

Entered Andover 1922 — Yale

"JOHNNY" "MAC"

48 Schanty Ave., Dayton, Ohio

K. O. A. — Junior Prom Committee (1925)
Senior Prom Committee (1926) — Editor-in-chief *Phillipian* (1925-26)
Assistant Manager Basketball (resigned) (1925)
Vice-President School (Fall Term 1925)
President School (Winter Term 1926) — AAA Track Team (1925)
Secretary Senior Council (1925-26) — Winter Cheering Staff (1925)
Chief Winter Police Force (1926) — 2nd Football Team (1923)
Varsity Football Team (1925-26) — Class Day Committee
President Class (Spring Term 1925)

EDMUND AUGUSTUS STEIMLE

Born September 19, 1907 — Allentown, Pa.

Entered Andover 1924 — Princeton

"ED"

174 West 93 St., New York, N. Y.

Track Squad (1925) — Means Speaking
Football Squad (1925) — Swimming Squad (1926)
Glee Club (2 years)

PAUL FREDERICK STEKETEE

Born October 24, 1908 — Grand Rapids, Mich.

Entered Andover 1925 — University of Michigan

"JACK"

432 Washington St., Grand Rapids, Mich.

CHARLES D. SULLIVAN

Born March 29, 1906 — Lawrence, Mass.

Entered Andover 1925 — M. I. T.

South Broadway, Lawrence, Mass.

WILLIAM HENRY SWIFT III

Born August 17, 1908 — Pittsburgh, Pa.

Entered Andover 1923 — Princeton

"BILL" "SH——"

61 South Fullerton Ave., Montclair, N. J.

Φ Λ Δ
Senior Prom Committee (1926)
Varsity Basketball (1926)
Class Historian
Managing Editor POT-POURRI
Open Door Committee
Manager Swimming (1926)
Society of Inquiry Cabinet
Senior Council (1925-26)
Varsity Baseball (1925)
All-Club Football (1925)
Honor Roll
Phillipian Board
Cum Laude
Student Deacon
All-Club Baseball (1924)

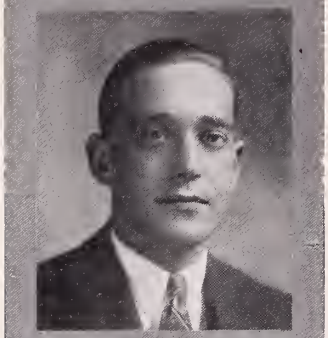

BERNARD L. THOMPSON

Born May 24, 1907 — Kansas City, Mo.

Entered Andover 1923 — Yale

"BERNIE" "TOMMY" "NARD"

630 East Armour Blvd., Kansas City, Mo.

K. O. A.
Relay Team (1925-26) (Captain)
Open Door
Track Team (1925)
Phillipian Board
Greek President (1925-26)
AAA Track Team (1924)

DEWOLF COOK THOMPSON

Born September 3, 1907 — Vineyard Haven, Mass.

Entered Andover 1924 — M. I. T.

"TOMMY"

Vineyard Haven, Mass.

Track Numerals (1925)
Winter Track Squad (1926)

WENDELL BASSETT THOMPSON

Born February 16, 1909 — Fall River, Mass.

Entered Andover 1923 — Yale

"WEN" "B—"

943 Highland Ave., Fall River, Mass.

Φ Λ Σ
2nd Baseball Team Captain (1925)
Football Team (1925)
All-Club Football (1923)
Manager Hockey (1926)
Senior Council (1926)

SENIORS

ROBERT CAMPAN THRALL

Born October 21, 1906 — Detroit, Mich.

Entered Andover 1922 — Yale

"BOB"

715 Parker Ave., Detroit, Mich.

Swimming Team (1924) — Club Baseball (1923-24)

Club Football (1924)

FRANCIS BEATTIE THURBER III

Born March 22, 1908 — New York City

Entered Andover 1922 — Harvard

"BEATTIE 3RD" "DOPEY" "FRANK"

22 East 89 St., New York, N. Y.

Greek Wrestling Team (1923) — Philo (1923)

Cross Country Team (1924-25) — Honor Roll (1922-26)

Cum Laude — Glee Club (1922-26)

Robert Henry Coleman Memorial Scholarship (1923)

First Draper Prize (1924)

FRANCIS WILLIAM TULLY, JR.

Born May 3, 1908 — Chestnut Hill, Mass.

Entered Andover 1924 — Yale

"PETE" "FRAN"

3 Alwington Road, Chestnut Hill, Mass.

HENRY HOWE TWEED

Born September 27, 1906 — Lowell, Mass.

Entered Andover 1922 — Harvard

"HANK" "NURM"

Duxbury, Mass.

Swimming Squad (1922-23) — Choir (1925-26)

Glee Club (1925-26)

GEORGE ALBERT VEEDER

Born January 14, 1906 — Chicago, Ill.

Entered Andover 1922 — Yale

"YUTCH"

634 Maple Ave., Winnetka, Ill.

Varsity Soccer (1925)
Varsity Swimming Squad (1923-26)
Blue Book Board (1925-26)
Society of Inquiry Cabinet (1925-26)

HOWARD TALBOT WALDEN, Jr.

Born May 29, 1908 — Mamaroneck, N. Y.

Entered Andover 1924 — Yale

Prospect Ave., Larchmont, N. Y.

Choir (1925-26)
Glee Club (1925-26)

L. METCALFE WALLING

Born December 22, 1908 — Union Village, R. I.

Entered Andover 1925 — Brown

"MACK"

Great Road, Woonsocket, R. I.

Orchestra
Draper Prize Speaking
Glee Club
Philo
Choir
Dramatic Club

JOHN HARRIS WARD

Born October 12, 1907 — Kansas City, Mo.

Entered Andover 1925

"JOHNNY"

52 Summit St., Kansas City, Mo.

K. O. A.
Basketball Team (1926)

JACK MEYER WEIL

Born January 18, 1908 — Cleveland, Ohio

Entered Andover 1924 — Yale Sheffield

"JACK" "RED" "AUK"

Wade Park Manor, Cleveland, Ohio

Phillipian Business Board

DANIEL LENNOX WELLS

Born April 17, 1907 — Detroit, Mich.

Entered Andover 1924 — Princeton

"DAN"

1057 Park Ave., Detroit, Mich.

Winning Club Swimming (1926) — Glee Club

Orchestra — Winter Track Squad

NOYES SALVADOR WILMOT

Born December 23, 1907 — Naugatuck, Conn.

Entered Andover 1922 — Yale

"BILL" "WILLIE"

159 Cliff St., Naugatuck, Conn.

Club Soccer (1922-23) — Varsity Soccer Squad (1924-25-26)

Club Track (1923-24-25) — Winning Club Swimming Team (1925)

Club Wrestling (1923)

GEORGE VAN VELSOR WOLF

Born August 10, 1908 — Baltimore, Md.

Entered Andover 1925 — Yale

"VAN"

103 Longwood Road, Roland Park, Baltimore, Md.

Club Boxing (1926) — Winter Track Squad (1926)

Philo (1926) — Choir (1926)

Glee Club (1926)

DONALD CALEF BRISTOL

Born September 30, 1908 — Seattle, Wash.

Entered Andover 1925 — Harvard

"DON"

1141 Main St., Haverhill, Mass.

Orchestra

SUMNER EUGENE BROWN

Born December 1, 1906 — Newport, N. H.

Entered Andover 1922 — Harvard

"TIM"

Court St., Keene, N. H.

A Γ X — Varsity Track Squad (1923-24-25)

Varsity Swimming Squad (1925-26)

Varsity Hockey Squad (1923-24)

Varsity Football Squad (1925) — Varsity Football Team (1926)

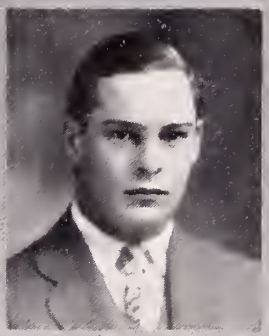

PHILLIP WILLIAMS DAVIS

Born January 18, 1908 — Washington, D. C.

Entered Andover 1923 — Harvard

"PHIL"

42 Front St., Binghamton, N. Y.

A Γ X — President Lower Middle Class (2 terms 1924-25)

President Junior Class (1924 Spring Term)

Vice-President of Upper Middle Class (Fall Term 1925)

Secretary of Upper Middle Class (Winter 1926)

Police Force (Winter Term 1925)

All-Club Football Team (1923) — Varsity Track Squad (1925)

Varsity Football Team (1925)

EDWARD PAIGE DEAN

Born October 29, 1905 — Harrisonburg, Va.

Entered Andover 1923 — M. I. T.

"ED" "EDDIE"

Campbell St., Harrisonburg, Va.

H Δ Φ — Fall Police Force (1925)

All-Club Football (Captain 1925)

NON-RETURNING MIDDLERS

JOHN LEWIS LEWIS GOLDSTONE

Born December 25, 1907 — New York City

Entered Andover 1924 — Yale

"GOLDIE" "JOHNNY"

35 West 81st St., New York, N. Y.

Club Wrestling (1925) — Philo (1924-25)

Club Boxing (1926)

ROBERT THOMPSON HALL

Born May 10, 1906 — East Liverpool, Ohio

Entered Andover 1923 — Yale

"PETE" "BOB"

Park Boulevard, East Liverpool, Ohio

A Γ X — Secretary Combined Musical Clubs (1925-26)

Vice-President Society of Inquiry (1925-26)

Varsity Track Second Team (1925)

Glee Club (1923-24, 1924-25, 1925-26) — Cross Country (1925)

Club Football (1923) — Club Baseball (1924)

OWEN CRAVEN JONES

Born March 28, 1907 — Yonkers, N. Y.

Entered Andover 1922 — M. I. T.

"O. C." "JONESIE" "SAM"

91 Bedford Rd., Pleasantville, N. Y.

Choir (1923-24-25-26) — Track (1925-26)

Glee Club (1923-24-25-26) — Orchestra (1923-24-25-26)

Mandolin Club (1926)

EDWARD HENRY POWELL

Born May 21, 1909 — Burlington, Vt.

Entered Andover 1923 — University of Vermont

"HANK"

385 South Willard St., Burlington, Vt.

NORMAN WELLES SPENCER

Born May 18, 1908 — Hartford, Conn.

Entered Andover 1924 — Yale

"NORM" "SPENCE"

211 South Main St., West Hartford, Conn.

Club Soccer (1925) — Club Baseball Squad (1926)

Club Basketball Squad (1926)

THEODORE BRYCE SPRUILL

Born January 14, 1909 — North Adams, Mass.

Entered Andover 1925 — M. I. T.

"TEDDY"

Chestnut St., North Adams, Mass.

Gaul Basketball (1925-26) — All-Club Basketball (1925-26)

Orchestra (1925-26)

THOMAS KWANG JWE SUN

Born — July 4, 1908

Entered Andover 1920 — Middlebury

"TOMMIE" "TOM"

44 Cambridge Rd., Tientsin, China

Winning Club Soccer (1920) — Club Wrestling (1921)

All-Club Football (1922-25) — Glee Club (1922-25)

Varsity Wrestling Team (1925) — Choir (1922-25)

Mandolin Club (1923-25)

CHESTER WRIGHT TURNER

Born September 29, 1907 — New Canaan, Conn.

Entered Andover 1924 — M. I. T.

"CHET"

90 Stratford Rd., Melrose, Mass.

Club Track (1925-26)

Seniors

CHARLES ARGALIS BOVEY

Born May 1, 1907 — Minneapolis, Minn.

Entered Andover 1923 — Yale

"BOVE"

400 Clifton Ave., Minneapolis, Minn.

Φ Λ Σ — Glee Club (1926)

All-Club Football (1925) — Captain Club Wrestling (1924-26)

Winning Club Swimming (1924)

EZRA S. DIMAN

Born August 3, 1905 — New Bedford, Mass.

Entered Andover 1922 — Amherst

"ZEKE" "DI"

Mountain Ave., Bryantville, Mass.

ROBERT AUEL GOODWIN

Born December 10, 1908 — Brooklyn, N. Y.

Entered Andover 1922 — Yale

"BOB"

Hewlett, Long Island, N. Y.

Φ Λ Σ — Tennis Squad (1923)

Tennis Team (1924-25) — Soccer Team (1925)

OLIVER RUSSELL GRACE

Born December 2, 1909 — Great Neck, L. I., N. Y.

Entered Andover 1924 — Yale

"OLL" "OLI"

Great Neck, Long Island, N. Y.

Varsity Tennis Squad (1925) — Chess Club (1925)

Winning Club Soccer (1925) — Secretary Chess Club (1926)

CHARLES RUGGLES LANGMUIR

Born July 19, 1907 — Los Angeles, Cal.

Entered Andover 1923 — Princeton

"CHUCK" "LANG" "ROGG"

Englewood, N. J.

Mandolin Club (1923-24-25-26) *Blue Book* (Business Manager)

WILLIAM EMMONS McKINLEY

Born January 13, 1907 — New York City

Entered Andover 1922 — Yale

"BILL" "MAC"

506 South Broadway, Yonkers, N. Y.

2nd Honor Roll (Fall and Spring 1924-25) 2nd Track Team (1925)
Varsity Track Squad (1924-25-26)

WYLLYS STETSON NEWCOMB

Born September 4, 1907 — Norwalk, Conn.

Entered Andover 1921 — Williams

"BILL"

Arlington, N. Y.

W. WINGATE SNELL

Born November 10, 1905 — Tuckahoe, N. Y.

Entered Andover 1923 — Harvard

"WINNIE" "SNELL"

201 5th Ave., Helena, Mont.

CLASS HISTORY

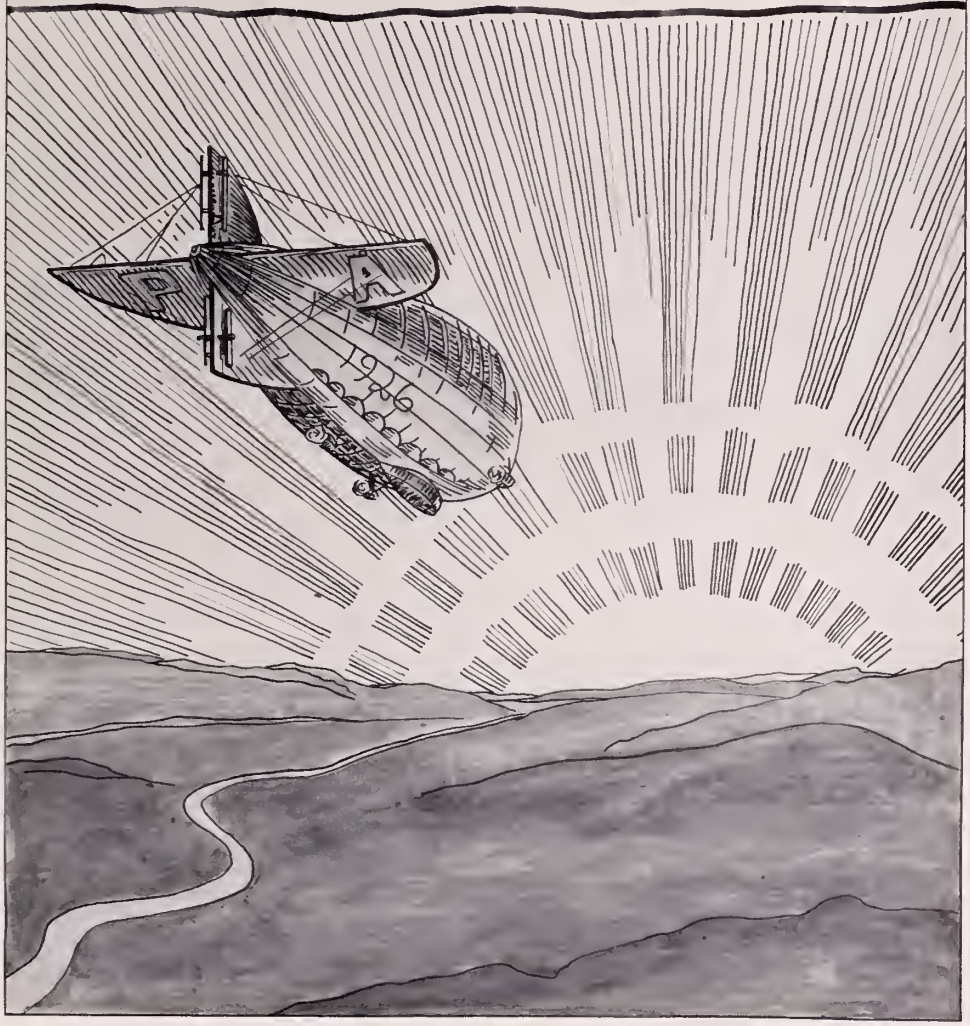

Junior Year

THE fall of 1922 saw the Junior class make its unheralded and rather fearful entrance into Andover. Gradually the thick mist of uncertainty cleared. The "Prep" Parade, the Society of Inquiry reception, and the first football game all followed in quick succession. The football team quickly rounded into shape and beat Dean 7-0 in the opening game. The rest of the season consisted chiefly of tie games with Harvard Fresh, Harvard 2nd, and Princeton Fresh, and a 7-0 defeat by Yale Fresh. The Exeter game resulted in a 12-3 defeat, although Andover led 3-0 at the end of the first half. Kaufman and Parisien represented our class on the field.

On coming back from the Christmas vacation we were greeted by the beginning of the coldest winter of our four years here. The winter term was not very successful in regard to athletics. The relay team lost to Exeter in a close race. The swimming team lost a hard-fought meet to Exeter 32-21. The hockey team was also defeated by Exeter 6-0. However, we partially atoned for these set-backs by defeating our rival 27-23 in basketball. Bryant and Randall represented our class on the swimming and basketball teams respectively.

In the spring term we celebrated victories over Exeter in baseball, tennis, and track.

Thus ended a year of successes, disappointments, victory and defeat. Those who did well earnestly desired to continue, and those less fortunate were equally determined to be more successful. At last we were Andover men, and we looked forward with eagerness to the next year when we would no longer be the unfledged yearlings.

C. R. Layton

Lower Middle Year

WE came back in the fall of 1923 feeling that we had graduated from the "prep" class and were now full-fledged old men. We undertook during the first few weeks to put the "preps" in their places with dignity befitting our new station.

Football was the year's first attraction. Coach Daly whipped the fifty raw recruits into shape rapidly, and by the first game an excellent team was ready to play. All the preliminary games were won except that with the Harvard Freshmen. The Lawrenceville game was played for the first time since 1904, and Andover triumphed 7-0. We hoped sincerely for a victory over Exeter, but it was not to be. The Blue team far outplayed her rivals, but were tied 7-7. H. C. Sandberg was our lone representative. The soccer team after a very successful season was just beaten by Worcester 1-0. D. T. Hopkins, W. G. Poore, and Y. S. Tseng represented the class.

We returned to school in the winter prepared for a long, snowbound grind. The basketball team was one of the best in the school's history. Thirteen out of fourteen were won, and Exeter was defeated 27-26 in the final minute of play. The swimming team had a fair season but were beaten out by 37-35 by the New Hampshire rivals in the latter's pool. Captain-elect J. W. Bryant, F. E. Nyce, R. C. Thrall, and J. B. Teft were members of the team from 1926. The wrestling team had an excellent season, but were forced to the utmost to tie Worcester representatives 11-11. Captain-elect W. M. Heilman, B. R. Reiter, and K. Yamaguchi were 1926's members. The relay team defeated Exeter at the B. A. A. indoor meet in their only race of the season.

The baseball team with nine letter team started practice in the Case Memorial Cage in February. Only two games were lost all spring, and Exeter was gloriously defeated 9-0. C. R. Layton was our lone representative. The track squad also had nine men to form a team around. Coaches Shepard and Shields developed one of the best track and field teams in the school's history from this material. All the preliminary meets were won easily, including the Harvard Interscholastics, and Exeter was defeated 71-55. The members of the team broke three School Records and Captain Healey won a place on the American Olympic Team. W. Alexander was our only letter man. The tennis team had a poor season and finished it by losing a hard match to Exeter 5-4. R. A. Goodwin was 1926's representative.

The year was equally as eventful outside of athletics. *The Mirror* completed what was to be its last year under the able direction of R. B. Clark. *The Phillipian* was extremely well managed by M. P. Skinner and H. Eldridge. The Musical Clubs had an active year, singing in the Exeter concert, at Bradford and Rogers Hall, and making the trip to New York for the Interscholastic Competition. The Dramatic Club gave four excellent performances. The Senior and Junior Promenades were the social peaks of their respective terms.

J. M. Sprigg

Upper Middle Year

FRESH from summer vacations we returned to school, determined to act the part of upper classmen, for were we not Upper Middlers, soon to enter upon duties jealously guarded by the Seniors?

Football as usual was all-prevalent. After a fair preliminary season, Exeter triumphed in a game in which Andover played remarkably well. Sandberg, Freeman, and Sprigg distinguished themselves for the class in this contest. After a good early season showing, we defeated Worcester in soccer, 4-0. Swain, Hopkins, Smith, and Carter were the Upper Middlers on the team.

Winter term brought a variety of athletics and other activities. In the first contest with Exeter, the relay race, we won by a slight margin; Thompson was the only '26 man on the team. The Exeter swimming meet was very close and notwithstanding Captain Bryant's great performances, the Blue was defeated 33 to 29. Captain Bryant and Nyce competed for our class. These two men later journeyed to New York and in the National Interscholastic Championships took three first places between them. Due to warm weather the hockey game was called off. Worcester was defeated in wrestling, our class offering Capra, Yamaguchi, and Reiter.

With spring came interest in track and baseball. Going through the season with a majority of wins, the track team emerged victorious from the clash with Exeter by the score of 65 1-3 to 60 2-3. Thompson, Reiner, Francis, Keesling, and Holmes upheld our class in this branch of activities. The baseball team, with no great prospects, gave a creditable showing, but bowed to our New Hampshire rivals 5-0. Our class furnished Layton, Aldrich, Swift, and Riley to the team. The tennis team went through the season with only one defeat, and ended with a victory over Exeter by the score of 7 to 2. Goodwin was the only member of '26 on the team. Close upon the end of the athletic season came a successful Prom, managed by a committee from our class, consisting of Layton, chairman, Sprigg, Brockway, and Nyce. Graduation soon after left us the leaders of the school endeavoring to carry on the great work of the departing class.

The Class of 1926, while not exceptional, nevertheless had men in every branch of school activities during the Upper Middle year, and ended the next to last milestone in school life with a realization of the responsibilities to come.

FLETCHER E. NYCE, JR.

Senior Year

AS we returned in the fall to our long-awaited Senior year, quite naturally our attention was first directed to football practice on the new gridiron; there we found Coach Shepard and Captain Sandberg trying to whip into shape a large amount of green material. The first few games were exceedingly promising, but toward the close of the season our hopes were somewhat, if not entirely, dimmed, and we ended the season in a scoreless tie with Exeter. 1926 was represented by Captain Sandberg, Manager Nyce, Sprigg, Thompson, Gill, Manning, Dove, Reiner, Riley, Quimby, Johns and Keesling. The soccer team had a successful season under the leadership of Captain Smith, with our class well represented. The cross country team maintained the usual standard.

With winter came hockey, basketball, swimming, wrestling, and fencing, a new sport this year. After a rather disappointing preliminary season the hockey team, led by Captain Rideout, defeated Exeter 2-1. In basketball, with no letter men available, Mr. Alan Blackmer, our new coach, produced a team which surpassed our expectations. Unfortunately the final contest was cancelled, owing to the epidemic at Exeter. The following 1926 men were awarded insignia for excellence in preliminary contests: Captain Fisher, Manager Smith, Swift, Hopkins, Ward, and Cooper.

The swimming team under Coach Dake and the extremely able leadership of Captain Nyce, after a fair season, was also prevented from competing against Exeter. The wrestling team led by Captain Capra completed a most successful schedule. On February 6, the relay team, with every member of our class, defeated Exeter in a thrilling race in the Boston Arena.

On February 19 we presented, with more than hoped-for success, our foremost social function of the year, the Senior Prom. The Musical Clubs, Dramatic Club, the *Phillipian*, *Vagabond*, Pot Pourri, and Philo, all claimed their share of 1926.

As this book goes to Press early in the spring term, it is possible to only prophesy concerning the baseball, track, and tennis teams. In baseball, Coach Arthur Merewether, in his first year at Andover, is quite handicapped by the scarcity of experienced material, there being only four letter men, Captain Layton, Swift, Aldrich, and Riley. Although we are looking toward the Exeter game with some degree of uncertainty, yet we hope to avenge the defeat of last year. Track shows especially fine promise, and under the coaching of Messrs. Shepard and Shields, and under the leadership of Captain Vaill, we hope to complete our schedule with a celebration. Under Captain Luce the tennis team should attain an unusually high standard, and great results are expected.

We hope that we have been an Andover class. As we glance back on the days spent here, there is regret in the hearts of most of us that they are past, but we feel that Andover hill has made better and finer men of us all.

C. W. Dudley, Jr.

Cum Laude Society

Gamma Chapter

Charter granted 1907

This society aims to bestow that recognition upon high scholarship in the preparatory schools which the Phi Beta Kappa Society gives to it in the colleges.

These members of the class of 1925 were elected to membership in the Cum Laude Society on the basis of their superior scholarship in all subjects for their Senior year.

Members of the Chapter of 1925

Warren Wilcox Anthony
Ralph Blaisdell Atkinson
Edward Totterson Bartlett
Richard Bernheim
Charles Dingman Brodhead
George William Dixon, Jr.
William Moody Dow
John Paulding Farnham
George Minor Hampton
Roger Sherman Makepeace
Joseph Pratt Ringland
Maurice Wyman Rolfe
Frank Burton Stratton
James Ramsey Ullman
Alfred Gibson Whitney

Award of Prizes, 1924-1925

The Draper Prizes	1. Henry Craig Downing, Louisville, Ky. 2. Robert Manson MacLaury, Westbury, L. I., N. Y. *Honorable Mention* Robert Tilmon Rylee, Memphis, Tenn.
The Means Prizes	1. Datus Clifford Smith, Jr., Pasadena, Calif. 2. Dan Oppenheimer, San Antonio, Texas 3. Francis Beattie Thurber, Jr., New York City
The Robinson Prizes	Robert Tilmon Rylee, Memphis, Tenn. James Ramsey Ullman, New York City Solomon Horwitz, North Reading
The Andrew Potter Prizes	1. Henry Craig Downing, Louisville, Ky. 2. James Ramsey Ullman, New York City
The Schweppe Prizes	1. Ralph Blaisdell Atkinson, Georgetown 2. Dan Oppenheimer, San Antonio, Texas
The Goodhue Prizes	1. Robert Bancroft Bryant, Gardner 2. William Moody Dow, Haverhill *Honorable Mention* Frank Burton Stratton, Melrose Joseph Currier Willey, Pittsburgh, Pa.
The Charles C. Clough Memorial Prize	Robert Leslie Askren, Fayoum, Egypt
The Brooks-Aten Prize	Robert Leslie Askren, Fayoum, Egypt
The Joseph Cook Prizes	1. Lawrence Frederick Hope, Newton Center 2. John Paulding Farnham, New York City 3. Gerald Geoffrey Blanchard, New York City
The Dove Prizes	1. Charles Dingman Brodhead, Kingston, Pa. 2. John Paul Dickson, Nantucket 3. Alfred Gibson Whitney, Princeton

The Valpey Prizes	*Latin* — Chester Rhoades de la Vergne, Jr., Calgary, Alberta, Canada *Greek* — Alfred Gibson Whitney, Princeton *Honorable Mention* Francis Beattie Thurber, Jr., New York City
The Convers Prizes	1. George Lester Kreider, Annville, Pa. 2. Francis Smith Linn, South Zanesville, Ohio 3. Gustav Adolph Stein, Jr., Copenhagen, Denmark
The Harvard Prizes	1. George Minor Hampton, Little Rock, Ark. 2. Frank Burton Stratton, Melrose 3. Joseph Pratt Ringland, Oswego, N. Y.
The Wadsworth Prize	Ralph Blaisdell Atkinson, Georgetown
The Robert Stevenson German Prize	Anthony Dey Eastman, Amherst *Honorable Mention* James Ramsey Ullman, New York City Gustav Adolph Stein, Jr., Copenhagen, Denmark
The John Aiken German Prizes	1. Ralph Blaisdell Atkinson, Georgetown 2. William Moody Dow, Haverhill
The Frederick Holkins Taylor Prize	Edward Winslow Ames, Jr., Chappaqua, N. Y.
The Dalton Chemistry Prize	Roger Sherman Makepeace, Waterbury, Conn
The Garvan Prize	Roger Sherman Makepeace, Waterbury, Conn.
The George Lauder History Prize	Maurice Wyman Rolfe, Swampscott
A Prize in American History	Roger Sherman Makepeace, Waterbury, Conn.
A Prize in Ancient History	George Minor Hampton, Little Rock, Ark. *Honorable Mention* Ralph Charles Glock, Meriden, Conn.
The Charles Cutter Music Prizes	1. Charles Thomas Rhodes, Middletown, Pa., Violin 2. Charles Weil Eiseman, Boston, Violin 3. Owen Craven Jones, Pleasantville, N. Y., Clarinet
The Butler-Thwing Prize	James Barr Ames, Wayland
The Faculty Prize	Roger Sherman Makepeace, Waterbury, Conn. *Honorable Mention* John Paulding Farnham, New York City Alfred Gibson Whitney, Princeton
The John P. Hopkins Prize	Francis Valentine Keesling, Jr., San Francisco, Calif.
The Fuller Prize	*Divided between* John Kennedy Beeson, Pittsburgh, Pa. William Thomas Healey, Atlanta, Ga.

The Otis Prize	*Divided between* Claude LeRoy Allen, Jr., Melrose John Frederick Varian, Brooklyn, N. Y.
The Boston Yale Club Cup	Robert Stafford Ward, Waltham
The New England Federation of Harvard Clubs Prize	Francis Beattie Thurber, Jr., New York City
The James Greenleaf Fuller Memorial Scholarship	Charles Farrington Gill, Hartland, Vt.
The Andover-Harvard Scholarships	Alfred Gibson Whitney, Princeton Francis Beattie Thurber, Jr., New York City
The Henry P. Wright Scholarship	*Senior* — Joseph Pratt Ringland, Oswego, N. Y. *Upper Middler* — William Emmons McKinlay, Yonkers, N. Y.
The Winston Trowbridge Townsend Scholarship	Hugh Derby McClellan, Andover
The Robert Henry Coleman Memorial Scholarship	William Avery Gould, Burkeville, Va.
The George Webster Otis Scholarship	Roland Burnett Sundown, Akron, N. Y.
The Gordon Ferguson Allen Memorial Scholarship	Frank August Schultz, West Tisbury
The LeRoy Martin Scholarship	Karl Fred Billhardt, Brockton
The Rev. William Henry and Ellen Cary Haskell Scholarship	Raphael Simond Harper, Fitchburg
The Roger C. Sullivan Scholarships	Stephen Brace Hibbard, 1925 William Turner Pullman, Jr., 1926 {Dana Frederick Baird, 1927 {Thomas Henry Raywood, Jr., 1927 Irvine Frost Upham, 1928
The Bradley M. Sawyer Scholarship	Kiyoshi Yamaguchi, Kobe, Japan
The Charles C. Clough Memorial Scholarship	Benjamin Reynolds Reiter, Bethlehem, Pa.
The Columbia University Scholarship	Edward Winslow Ames, Jr., Chappaqua, N. Y.

Scholarship Honors, 1924-1925

Honors of the First Grade

Awarded to those who have no grade lower than 82 and a grade of at least 92 in half the number of hours.

Seniors —			
W. W. Anthony	3 terms	R. S. Makepeace	3 terms
J. P. Farnham	2 terms	F. B. Stratton	2 terms
G. M. Hampton	2 terms	A. G. Whitney	3 terms
Upper Middlers —			
L. F. Hope	3 terms	W. H. Swift, 3d	3 terms
J. S. Lobb	3 terms	F. B. Thurber, Jr.	1 term
Lower Middlers —			
F. P. Bartlett	1 term	E. J. Grover	1 term
R. L. Crowell	3 terms	R. S. Judge	1 term
Juniors —			
J. B. Ames	3 terms	E. C. Dixon	1 term
H. Beckwith	1 term	W. A. Gould	1 term
	A. T. Wilson	3 terms	

Honors of the Second Grade

Awarded to those who have an average of 85 and no grade lower than 72.

Seniors —			
R. B. Atkinson	3 terms	A. H. Miller	2 terms
E. T. Bartlett	3 terms	C. G. Parnall, Jr.	1 term
R. Bernheim	2 terms	J. P. Ringland	2 terms
C. D. Brodhead	1 term	M. W. Rolfe	2 terms
R. B. Bryant	1 term	R. T. Rylee	1 term
C. T. Collens	1 term	T. M. Shea	1 term
G. W. Dixon, Jr.	3 terms	F. B. Stratton	1 term
W. M. Dow	3 terms	J. R. Ullman	3 terms
J. P. Farnham	1 term	R. S. Ward	1 term
G. M. Hampton	1 term	C. C. Woolley	1 term
F. S. Linn	2 terms		
Upper Middlers —			
W. D. Carter	3 terms	F. E. Nyce, Jr.	1 term
T. C. Chapin	2 terms	D. Oppenheimer	3 terms
C. R. de la Vergne, Jr.	2 terms	A. Quimby, Jr.	1 term
F. R. Grace	1 term	S. B. Riley	1 term
P. C. Kohn	3 terms	F. O. Spinney	2 terms
M. W. McDuffie, Jr.	1 term	F. B. Thurber, Jr.	2 terms
W. E. McKinlay	2 terms	J. C. Willey	2 terms
Lower Middlers —			
F. P. Bartlett	2 terms	R. S. Judge	1 term
H. B. Bowser	3 terms	C. H. G. Kimball	1 term
J. E. Choate	2 terms	A. G. Marshuetz	1 term
J. B. Gregg	1 term	E. H. Powell	1 term
E. J. Grover	2 terms	F. A. Schultz	2 terms
C. C. Hardy	1 term	W. M. Swoope	2 terms
Juniors —			
H. Beckwith	2 terms	J. W. Fobes	1 term
D. E. Bigwood	1 term	W. M. Hyde	1 term
M. H. Cardozo	1 term	I. F. Upham	1 term

Statistics

HANDSOMEST

W. Thompson	41	Dudley	35	Eddy	31
Keesling	4	B. Thompson	4	Douglas	3

NEATEST

Dudley	36	W. Thompson	12	Nyce	11
Keesling	8	Hoyt	7	Marshall	6

BEST "ALL ROUND" FELLOW

Sprigg	43	Nyce	18	Layton	14
Swift	8	Freeman	7	Keesling	7

BEST ATHLETE

Riley	73	Douglas	36	Rideout	9
Reiner	5	Sandberg	5	Hopkins	4

BUSIEST

Nyce	77	Sprigg	17	Sandberg	9
Swift	7	Dudley	5	Layton	5

MOST MODEST

Reiter	67	Aldrich	16	Layton	7
Riley	7	Sandberg	6	Lobb	4

HARDEST TO RATTLE

Freeman	46	Sandberg	24	Layton	9
Kieselhorst	5	Manning	5	Swift	5

MOST ECCENTRIC

Blaikie	103	Grace	7	Chisholm	4
Gilbert	4	Goodwin	2	Kohn	2

WITTIEST

Freeman	30	Sandberg	23	Kieselhorst	15
Curtis	13	Keesling	5	Gilbert	4

BEST NATURED

Kieselhorst	*36*	Sprigg	18	Riley	13
Curtis	8	Dudley	5	Ellis	5

MOST CAPABLE

Nyce	49	Sprigg	31	Swift	24
Layton	9	Freeman	8	Shepard	3

MOST PROMINENT

Sprigg	70	Nyce	27	Layton	20
Dudley	5	Sandberg	5	Swift	5

MOST RESPECTED

Nyce	50	Sprigg	47	Layton	21
Sandberg	11	Reiter	4	Freeman	2

MOST ORIGINAL

Blaikie	35	Freeman	23	Kieselhorst	10
Marshall	10	Curtis	5	Sandberg	5

LEAST APPRECIATED

Reiter	50	Aldrich	34	Dean	9
Sandberg	5	Hopkins	4	Keesling	3

GREATEST FUSSER

Marshall	32	Thompson	30	Keesling	23
Johns	10	Layton	5	Reiner	3

SPORT

Freeman	27	Johns	13	Marshall	8
Francis	7	Reed	6	Kieselhorst	5

BEST STUDENT

Swift	61	Lobb	34	Nyce	18
Hope	10	de la Vergne	6	Thurber	4

MOST USEFUL

Nyce	64	Sprigg	29	Layton	10
Swift	10	Freeman	6	Dudley	4

LAZIEST

Kieselhorst	35	Layton	25	Ellis	10
Grace	10	Gilbert	8	Freeman	7

BIGGEST BLUFFER IN CLASSROOM

Kieselhorst	49	Johns	15	Hopkins	6
Sandberg	6	Marshall	5	Nyce	5

WINDIEST

Kieselhorst	43	Marshall	16	Thrall	10
Newcomb	9	Thurber	9	Thompson	7

MOST VERSATILE

Swift	71	Sandberg	13	Nyce	12
Sprigg	7	Layton	4	Reiter	4

CLASS HUSTLER

Nyce	64	Sprigg	32	Swift	10
Layton	6	Sandberg	4	Dudley	3

BRIGHTEST

Swift	104	Hope	8	Miller	5
Thurber	4	Nyce	2	de la Vergne	1

MOST PROMISING

Nyce	48	Swift	36	Reiter	9
Sprigg	8	Layton	7	Thompson	5

GREATEST JOLLIER

Kieselhorst	44	Freeman	26	Sprigg	7
Sandberg	6	Curtis	5	Johns	5

BEST DRESSED

Dudley	42	W. Thompson	23	Thompson	21
Nyce	12	Marshall	11	Stewart	5

MOST POPULAR

Sprigg	63	Layton	13	Dudley	12
Nyce	10	Sandberg	9	Swift	9

GRIND

de la Vergne	34	Nyce	29	Lobb	16
Thurber	13	Kohn	12	Alcaide	10

THE MAN WHO HAS DONE THE MOST FOR THE SCHOOL AND 1926

Nyce	73	Sprigg	48	Layton	12

Educational Statistics

ANDOVER'S GREATEST NEED

Senior Privileges	27	Older Men	23	Gymnasium	14
Golf Course	13	New Admission Board	11	Florida Branch	10

FAVORITE CHAPEL SPEAKER

Schell	56	Brown	17	Tweedy	12
Stearns	11	Bancroft	8	Park	5

PLEASANTEST TERM

Spring	73	Fall	16	Winter	7

INTENDED COLLEGE

Yale	73	Harvard	17	Princeton	11
Dartmouth	8	M. I. T.	6	Williams	4

EASIEST STUDY

Physics	30	French	23	Greek	17
Geometry	12	English	10	German	7

HARDEST STUDY

American History	60	English	17	Latin	15
Trigonometry	11	Chemistry	8	Philosophy	4

BEST TEACHER

Leonard	28	Freeman	22	Eaton	21
Fuess	14	Roth	11	Sides	10

KINDEST

Forbes	53	Phillips	28	Leonard	18
Benner	15	Roth	11	Kelley	6

MOST BROAD-MINDED

Roth	43	Forbes	38	Fuess	16
Heely	11	Dake	8	Eaton	4

MOST POPULAR OUTSIDE OF CLASSROOM

Heely	64	Dake	31	Shields	15
Crocker	10	Hinman	9	Forbes	5

MOST POPULAR IN CLASSROOM

Forbes	48	Leonard	35	Fuess	22
Phillips	11	Eaton	7	Roth	5

MOST POLISHED

Phillips	52	Forbes	32	Fuess	18
Leonard	16	Heely	11	Boyce	2

PLEASANTEST

Forbes	49	Dake	26	Heely	16
Phillips	7	Fuess	6	Eaton	5

EASIEST TO RECITE TO

Boyce	46	Forbes	27	Parmelee	15
Benner	13	Phillips	11	Fraser	4

MOST DIFFICULT TO RECITE TO

Poynter	43	Sides	28	Hinman	22
Newton	13	Freeman	11	Bancroft	2

EASIEST TO BLUFF

Parmelee	47	Fraser	25	Boyce	18
Benner	13	Phillips	8	Forbes	6

HARDEST TO BLUFF

Poynter	38	Hinman	36	Sides	31
Freeman	16	Boyce	7	Bancroft	1

WINDIEST

Boyce	76	Forbes	16	Benner	13
Parmelee	11	Poynter	4	Heely	2

MOST ECCENTRIC

Boyce	43	Bancroft	27	Forbush	12
Benner	10	Fraser	7	Graham	3

MOST RATTLING

Hinman	62	Poynter	21	Sides	29
Newton	9	Fuess	6	Leonard	4

HANDSOMEST

Heely	99	Vreeland	10	Crocker	9
Eaton	6	Shields	3	Bancroft	2

MOST RESPECTED

Stearns	92	Leonard	12	Eaton	11
Forbes	8	Fuess	5	Phillips	4

Officers of the Upper Middle Class

Fall Term

W. M. Swoope, *President* P. W. Davis, *Vice-President*

D. L. Vaill, Jr., *Secretary*

Winter Term

W. M. Swoope, *President* D. L. Vaill, Jr., *Vice-President*

P. W. Davis, *Secretary*

Spring Term

W. M. Swoope, *President* D. L. Vaill, Jr., *Vice-President*

H. T. Jones, Jr., *Secretary*

Upper Middlers

Abell, William Irvin, Jr.	*Louisville, Ky.*	Mr Salisbury's
Alexander, Donald Child	*Lowell*	Abbot 5
Allen, George Milford	*Enfield, Conn.*	Day 28
Allen, Lawrence, Jr.	*Salem*	Andover 2
Askren, Charles Alexander	*Fayoum, Egypt*	Phillips 9
Backus, Robert Small	*Nantucket*	Taylor 25
Bacon, Edward Leonard, Jr.	*New York, N. Y.*	Bishop 20
Baird, Dana Frederick	*Newton Center*	Park 4
Barber, Joseph, Jr.	*Lowell*	Berry 1
Barnes, John Barker	*Chicago, Ill.*	Taylor 21
Barnes, Thomas, 2d	*Haverford, Pa.*	Taylor 4
Barrows, Kilbrith Jordan	*Winchester*	Bishop 32
Bartlett, Frederic Pearson	*New York, N. Y.*	Andover 3
Barton, Hubert Crampton, Jr.	*South Amherst*	Cannon 8
Bassett, Benjamin Higginson	*Chatham*	Bishop 34
Bassett, Deane Lewis	*Carbondale, Pa.*	Phillips 8
Bell, William Alexander, Jr.	*New Orleans, La.*	Johnson 28
Bennett, John Mirza, Jr.	*San Antonio, Texas*	Day 27
Bennett, Richard Vernon	*Plymouth*	Abbot 4
Biery, Francis Joseph	*Andover*	45 Salem Street
Bliss, Frederick Warren	*Newburyport*	Miss Carter's
Booth, John Lord	*Detroit, Mich.*	Cannon 6
Booth, William Wood	*Buffalo, N. Y.*	Mrs. Roberts's
Boutwell, Samuel Arthur	*Andover*	67 Shawsheen Road
Bowser, Howard Bertrand	*Lawrence*	Lawrence
Boyle, Bernard Leo, Jr.	*Manchester*	Clement 12
Bradford, George Knight	*Portland, Me.*	Day 16
Brown, Sumner Eugene	*Keene, N. H.*	Abbot 6
Burdick, Joel Wakeman, 2d	*Pittsburgh, Pa.*	Johnson 20
Capra, Carl	*Englewood, N. J.*	Day 22
Carpenter, Francis Forfar	*New Rochelle, N. Y.*	Bartlet 13
Casement, John Stephen	*Manhattan, Kan.*	Bishop 8
Chadwick, Daniel	*Annapolis, Md.*	Abbot 15
Chase, Robert Parker	*Everett*	Bishop 33
Choate Joseph Emery	*Lawrence*	Johnson 6
Clutia, Carleton Emory, Jr.	*Boston*	Bishop 5
Collado, Emilio Gabriel	*Englewood, N. J.*	Mrs. Jackson's
Cook, Daniel Addison	*Cambridge*	Mr. Gorrie's
Cook, Rowland Bowen	*New Bedford*	Bishop 15
Cooper, Fredrick Byron, Jr.	*Upper Montclair, N. J.*	Bishop 23
Cornwall, Sherman Davis	*San Francisco, Calif.*	Miss Foster's
Cowles, Frederick Davenport	*Brookline*	Clement 3
Craig, Addison Bradford	*Plymouth*	Bishop 22
Crofoot, David	*Omaha, Neb.*	Pease 11
Crowell, Robert Leland	*Upper Montclair, N. J.*	Bishop 26
Curtis, John Morgan	*Wellesley Hills*	Phillips 2
Cuscaden, Henry Jones	*Highland Park, Ill.*	Abbot 16
Dater, Philip	*Stamford, Conn.*	Draper 5
Davis, Phillip Williams	*Binghamton, N. Y.*	Abbot 7
Dean, Edward Paige	*Harrisonburg, Va.*	Phillips 22
Dickerman, Charles Heber	*New York, N. Y.*	Day 27
Donnelly, Desmond Bernard	*Hastings-on-Hudson, N. Y.*	Johnson 27

Eastman, Hamilton Crane	*Springfield*	Johnson 11
Elsas, Herbert Rothschild	*Atlanta, Ga.*	Adams 1
Emrich, Richard Stanley Merrill	*Berkeley, Calif.*	Bancroft 2
Farson, John, Jr.	*New York, N. Y.*	Johnson 19
Ferry, Donald Leroy	*Rutherford, N. J.*	Phillips 10
Fichthorn, Luke Eberly, Jr.	*Southington, Conn.*	Adams 24
Field, Benjamin Rush, Jr.	*Easton, Pa.*	Tucker 5
Fisher, Bennett	*Greenwich, Conn.*	Adams 18
Fitch, William Grant	*New London, Conn.*	Cheever 10
Forrest, Charles Dorsey	*Rahway, N. J.*	Cannon 8
Fox, Joseph Philip	*North Andover*	Taylor 24
Francis, Daniel Marion, Jr.	*Phoenix, Ariz.*	Bartlet 26
Frost, Edmund Locke	*Arlington*	Bancroft 15
Gary, Curtis Case	*New York, N. Y.*	Bishop 27
Gaunt, Ernest Abbot	*Methuen*	Cannon 2
Gilmore, Robert Capen, Jr.	*Rutland, Vt.*	Phillips 6
Goldstone, John Lewis Lewis	*New York, N. Y.*	Taylor 15
Goodwillie, James Gunn, 2d	*Chicago, Ill.*	46 Salem Street
Gould, Willard Joseph, Jr.	*Southington, Conn.*	Day 10
Grainger, Geoffrey	*New York, N. Y.*	Bartlet 17
Gregg, James Bartlett	*Hampton, Va.*	Bancroft 16
Grover, Elmer James	*Andover*	7 Harding Street
Groves, Samuel Austin	*Bradford, Pa.*	Bancroft 5
Habberley, Alan Cameron	*Lynn*	Adams 12
Hall, Robert Thompson	*East Liverpool, Ohio*	Day 4
Hardy, Charles Colburn	*Andover*	Adams 4
Harper, Raphael Simond	*Fitchburg*	Bancroft 2
Heffelfinger, William Walter, Jr.	*Minneapolis, Minn.*	Day 13
Henderson, George Maes	*Brookline*	Day 20
Henry, Richard Morris	*Bronxville, N. Y.*	Day 3
Hirsh, Allan Mortimer, Jr.	*Montclair, N. J.*	Bishop 35
Hockley, Roscoe Leete	*Baltimore, Md.*	Cannon 6
Hoffman, George Geoffroy	*New York, N. Y.*	Taylor 6
Holbrook, John Dowse	*Newton Center*	Cheever 9
Hoogland, Frederick Vrooman	*Brooklyn, N. Y.*	Churchill 3
Houston, John Coates, Jr.	*Paterson, N. J.*	Bartlet 8
Howard, Alan Straw	*Lowell*	America 8
Huxley, William Pittman	*Tenafly, N. J.*	Day 4
Ingelfinger, Francis Joseph	*Swampscott*	Mr. Stott's
Jones, Harry Towne, Jr.	*Ridgewood, N. J.*	Bishop 35
Jones, Owen Craven	*Pleasantville, N. Y.*	Abbot 15
Judge, Robert Scott	*Waterbury, Conn.*	Abbot 13
Kaufmann, Donald Allison	*Philadelphia, Pa.*	Bishop 3
Keener, Elwood Marlin	*Middletown, Pa.*	Phillips 9
Keogh, John, Jr.	*East Norwalk, Conn.*	Adams 19
Kimball, Charles Henry Gallwey	*Hinsdale, Ill.*	Bishop 25
Kimball, James Avery	*Hingham*	Bishop 18
King, Wyatt Alexander	*Hudson, Ohio*	Day 14
Kohler, Robert Eugene	*Kohler, Wisc.*	Adams 7
Lamont, Walter MacLeod, Jr.	*Andover*	Draper 5
Laundon, Mortimer Hamlin, Jr.	*East Cleveland, Ohio*	Bishop 21
Long, Malcolm Graham	*East Bluehill, Me.*	Draper 2
Luce, Frank Leonard, Jr.	*Boston*	Bartlet 7
Lull, James Arthur Sumner	*Houston, Texas*	Eaton 1
Luria, Herbert Lipman	*Reading, Pa.*	Bartlet 23
McCormick, John Lynch	*Wilkes-Barre, Pa.*	Taylor 27

McLean, David Bruce	*Cohasset*	Bishop 6
Maes, Robert Adamson	*New Orleans, La.*	America 3
Marshuetz, Adolph G	*Larchmont, N. Y.*	Day 32
Mason, Marcus Clinton, Jr.	*Rockville, Conn.*	Day 35
Mathes, Thomas DeWitt	*Dover, N. H.*	Mr. Manning's
Merrill, William Fessenden, 3d	*Warwick, N. Y.*	Bartlet 25
Merwin, John	*Concord*	Cheever 5
Merwin, Samuel Kimball	*Concord*	Cheever 2
Miller, Charles Griffin, Jr.	*New Haven, Conn.*	Phillips 14
Miller, John David	*Lebanon, Pa.*	Eaton 7
Miller, James Rumrill	*Springfield*	Miss Carter's
Moser, John Hardison	*Rochester, N. Y.*	Bishop 5
Munger, Frank Weber	*Detroit, Mich.*	Taylor 18
Munro, James	*Highland Park, Ill.*	Hayward 4
Murphy. Edward Bernard	*Newton Center*	Andover 1
Noreross, John Wells	*Medford*	Taylor 10
Norris, Forris Wood, Jr.	*Cambridge*	Baneroft 11
Noyes, Albert Kinsley	*Oneida, N. Y.*	Taylor 16
Noyes, Eliot Fette	*Cambridge*	Park 2
Nugent, Daniel Francis, Jr.	*Swampscott*	Hayward 3
Olsson, Karl Hjalmar James	*Conway*	Bishop 16
O'Neil, Edward, 2d	*Sewickley, Pa.*	Johnson 15
Osborne, Warren Preble	*Lynn*	Eaton 4
Paine, Edward Bragg	*Hewlett, L. I., N. Y.*	Bishop 12
Paine, Philip Sargent	*Bath, Me.*	Taylor 19
*Palmer, David Jean	*Grosse Ile, Mich.*	America 2
Parsons, Robert	*Kennebunk, Me.*	Bartlet 29
Parsons, William	*Kennebunk, Me.*	Baneroft 10
Pearl, George Carleton	*Haverhill*	Johnson 4
Pelletreau, Robert Halsey	*Patchogue, N. Y.*	Blanehard 6
Persons, Theodore Munger	*Melrose Highlands*	Bishop 34
Prendergast, John Gerard	*New York, N. Y.*	Taylor 3
Pullman, Samuel Cooper	*New Rochelle, N. Y.*	Mrs. Jackson's
Putney, Robert Emerson	*Philadelphia, Pa.*	America 9
Rakestraw, Edward Hyde	*Philadelphia, Pa.*	Hayward 2
Raywood, Thomas Henry, Jr.	*New Rochelle, N. Y.*	Park 6
Reynolds, James Adger	*Bronxville, N. Y.*	Mr. Tower's
Rhodes, Charles Thomas	*Middletown, Pa.*	Phillips 10
Richardson, George Prentiss	*Cochituate*	Cannon 10
Rideout, Richard Lunt	*Arlington*	Baneroft 11
Rizzo, Frank John	*Andover*	279 Main Street
Robertson, Edward Livingston, Jr.	*Syracuse, N. Y.*	Johnson 18
Robertson, Treadwell Ayres, Jr.	*Monterrey, Mexico*	Phillips 19
Robinson, William Aspinwall	*Hewlett, L. I., N. Y.*	Clement 5
Roland, Richard Hood	*Nahant*	Day 19
Rugg, George King	*Arlington*	Baneroft 15
†Schultz, Frank August	*West Tisbury*	Baneroft 7
Semple, James McKenzie	*Mt. Kisco, N. Y.*	Taylor 4
Shepard, David Prindle	*Winnipeg, Manitoba, Canada*	Bartlet 19
Smith, Burton Cheney	*Rochester, N. Y.*	Bartlet 30
Smith, George Gaines	*Rutland, Vt.*	Baneroft 10
Smith, Julian John	*Melrose*	Johnson 1
Smith, Richard Clarke	*Rutland, Vt.*	Bartlet 27

*Deceased October 6, 1925
†Deceased October 1925

Smith, Stephen King	*Newburgh, N. Y.*	Adams 4
Smith, William Leslie	*West Hartford, Conn.*	Bishop 14
Spencer, Norman Welles	*West Hartford, Conn.*	Phillips 15
Spruill, Theodore Bryce	*North Adams*	Mr. Salisbury's
Stanbon, Charles Harry	*Swampscott*	Clement 2
Stanley, Willard Cyrus	*Cleveland, Ohio*	Bishop 21
Stein, Albert Meyer	*Chicago, Ill.*	Adams 2
Stephens, Edwin Forrest, 2d	*Easthampton, L. I., N. Y*	Adams 2
Stewart, Donald William	*Chicago Ill.*	Taylor 28
Streeter, John Williams	*Boston*	Phillips 13
Sturtevant, Charles Lyon, Jr.	*Washington, D. C.*	Bartlet 30
Sun, Thomas Kwang Jwe	*Tientsin, China*	Abbot 14
Swain, Howard Townsend, Jr.	*Boston*	Bishop 17
Swoope, Walter Moore	*Merion Station, Pa.*	Draper 3
Teller, William Romer, Jr.	*Boise, Idaho*	Draper 3
Thomas, Walter Frederick	*Elizabeth, N. J.*	Johnson 17
Tully, Sidney Kennedy	*Chestnut Hill*	Adams 23
Turner, Chester Wright	*Melrose*	Bancroft 16
Turner, Roger Chamberlain, Jr.	*Paterson, N. J.*	Bancroft 12
Tydeman, William Alfred, Jr.	*Easton, Pa.*	Taylor 3
Vaill, Dudley Landon, Jr.	*Winsted, Conn.*	Abbot 7
Van Wicklen, Frederick Miller, Jr.	*Englewood, N. J.*	Bancroft 12
Vester, Horatio Gates	*Jerusalem, Palestine*	Pemberton 2
Walker, Robert Miller	*Flushing, L. I., N. Y.*	Eaton 6
Walker, Sears	*Arlington*	Taylor 5
Warren, Edward Chamberlain	*Paris, France*	Andover 6
Watling, John Wright, Jr.	*Birmingham, Mich.*	Bancroft 9
Watt, David Milne, Jr.	*East Orange, N. J.*	Mr. Salisbury's
Weicker, Frederick Ernest	*New York, N. Y.*	Abbot 6
Wernher, Philip	*Omaha, Neb.*	Bartlet 19
Whiting, John Wesley Mayhew	*West Tisbury*	Cheever 8
Worth, Charles Brooke	*St. Davids, Pa.*	Eaton 1
Yamaguchi, Kiyoshi	*Kobe, Japan*	Abbot 18

Lower Middle Class Officers

Fall Term

W. A. Gould, *President* R. H. Kingston, Jr., *Vice-President*
B. Osborne, *Secretary*

Winter Term

R. H. Kingston, Jr., *President* W. A. Gould, *Vice-President*
B. Osborne, *Secretary*

Spring Term

R. H. Kingston, Jr., *President* B. Osborne, *Vice-President*
W. A. Gould, *Secretary*

Lower Middlers

Abbott, Charles Homer	*Buenos Aires, Argentina*	Adams 16
Abell, William Harting	*Louisville, Ky.*	Mr. Salisbury's
Adams, William Taber	*Boston*	Johnson 14
Adler, Robert Mortimer	*Rochester, N. Y.*	America 1
Adriance, James Ruthven	*Englewood, N. J.*	Andover 9
Aitken, Leonard Lyall, Jr.	*Denver*	Bishop 4
Allen, Philip Kirkham	*Walpole*	Andover 6
Ames, James Barr	*Wayland*	Adams 10
Anderson, Robert Gardner	*Hinsdale, Ill.*	Adams 17
Avery, Theodore Paul	*Three Forks, Mont.*	Mrs. Burtt's
Baker, Charles Britton	*Lunenburg*	Bishop 4
Barnes, John, Jr.	*Haverford, Pa.*	Taylor 4
Barres, Herster	*Bethlehem, Pa.*	Mrs. Robert's
Bates, Emmert Warren	*Detroit, Mich.*	Taylor 23
Beckwith, Harry	*New Haven, Conn.*	Johnson 8
Berns, Arnold, Jr.	*Peabody, Kan.*	Mr. Gorrie's
Bicknell, Francis Pitman	*Swampscott*	Pemberton 5
Bigwood, David Edward, Jr.	*West Roxbury*	Eaton 2
Birch, Foster Frank, 3d	*Dover, N. J.*	Adams 5
Bliss, Paul Washburn	*Newburyport*	Johnson 16
Bloombergh, Howard Allen	*Andover*	238 Main Street
Bond, Allen McKee, Jr.	*Louisville, Ky.*	Johnson 25
Boynton, Frederick Perry, Jr.	*Highland Park, Ill.*	Taylor 25
Boynton, Woodward Leavenworth	*Highland Park, Ill.*	Bancroft 8
Brainard, James Heaton	*Pittsburgh, Pa.*	Eaton 3
Brett, Kenneth Mudge	*Brookline*	Adams 23
Briggs, Webster	*White Plains, N. Y.*	Hardy 3
Broomell, Kenneth Foster	*Chicago, Ill.*	Farrar 3
Brown, Henry West, Jr.	*Los Angeles, Calif.*	Mr. Manning's
Cardozo, Michael Hart	*New York, N. Y.*	Johnson 23
Chace, William Niels	*Tiverton, R. I.*	Bartlet 9
Chalmers, Bruce	*Detroit, Mich.*	Johnson 17
Chapman, William Kennedy	*Crafton, Pa.*	Mr. Darling's
Church, Austin Dwight	*Trenton, Mich.*	Taylor 18
Clark, George Durkes	*Hempstead, N. Y.*	Clement 13
Clark, LeRoy, Jr.	*Englewood, N. J.*	Pease 14
Cole, John Milton	*West Newton*	Johnson 12
Colt, Samuel	*Mamaroneck, N. Y.*	Mr. Salisbury's
Condon, Richard Wathen	*Louisville, Ky.*	America 7
Cooper, John Howard	*Brooklyn, N. Y.*	Bishop 22
Coyle, Philip Edward, Jr.	*Brookline*	Johnson 26
Crandall, Charles Eldridge	*New York, N. Y.*	Bishop 27
Crandon, John Howland	*Boston*	Churchill 5
Cressy, Warren Francis, Jr.	*Stamford, Conn.*	Cannon 5
Dearborn, Edmund Gerrish	*Antrim, N. H.*	Berry 4
Dinsmoor, John Carpenter	*Boston*	Taylor 10
Dixon, Edgar Clark	*Lowell*	Adams 10
Dodge, Wells	*Pittsfield*	Hardy 5

Drowne, Edwin Sanborn, Jr.	*Newton Highlands*	Abbot 4
Dudley, David Augustus	*Cambridge*	Bishop 2
Durell, Van Albert	*Auburndale*	Pemberton 1
Eaton, Charles Shurtleff	*Winchester*	Taylor 2
Farquhar, William Niles	*Lynn*	Johnson 12
Farr, Frederick Towne	*Detroit, Mich.*	Johnson 3
Field, Rayner, Jr.	*Jackson, Mich.*	Tucker 4
Field, William	*New York, N. Y.*	Johnson 9
Flynn, Harry Francis	*Fall River*	Bishop 2
Fobes, Joseph Warner	*Peace Dale, R. I.*	Johnson 21
Ford, Robert Coffin	*Pittsburgh, Pa.*	Mr. Stott's
Fowler, Charles, Jr.	*Beverly Farms*	Highland Road
Frank, William Henry	*New York, N. Y.*	America 1
Frazier, Thomas Osborn	*Honolulu, Hawaii*	Mrs. Jackson's
Freeman, Charles Yoe, Jr.	*Chicago, Ill.*	Taylor 20
Gage, Daniel Nathan	*Hartford, Conn.*	Cheever 2
Ganson, Charles MacKay	*Petersham*	Cheever 4
Gould, William Avery	*Millerton, N. Y.*	Phillips 21
Greenough, Robert Blakely	*Proffit, Va.*	Johnson 10
Greenough, Thomas Olney	*Proffit, Va.*	Johnson 10
Griffin, John Eliot	*New York, N. Y.*	Andover 2
Gubelman, Walter Stanley, Jr.	*Buffalo, N. Y.*	America 4
Guyer, William Herriman	*Spokane, Wash.*	Farrar 1
Hall, Richard Randolph	*Hillsboro, N. H.*	Taylor 17
Handley, Francis William	*Fitchburg*	Clement 7
Hazen, Richard	*Dobbs Ferry, N. Y.*	Park 2
Hillis, Franklin Wood	*Methuen*	Methuen
Hirst, Richard Walker	*Seoul, Korea*	Eaton 2
Hodgson, Joseph, Jr.	*Montclair, N. J.*	America 10
Hunt, William Edgar	*Colorado Springs, Colo.*	Bancroft 14
Hyde, William McEwen	*Ware*	Taylor 1
Jeffery, Benjamin Dewitt	*Detroit, Mich.*	Mr. Salisbury's
Johnson, Elfstrom Victor Frederick	*North Andover*	Park 3
Kane, Braden Bayard	*Radnor, Pa.*	Adams 21
Kellogg, David Moulton, Jr.	*Montclair, N. J.*	Eaton 5
Kimball, Chester Frayer	*Sistersville, W. Va.*	Phillips 2
Kimball, Richard	*Ipswich*	Andover 1
Kingston, Richard Henry, Jr.	*New York, N. Y.*	Bancroft 4
Lawrence, Parker Vesie, 2d	*Brooklyn, N. Y.*	Taylor 9
Lee, Theodore Hume	*Auburndale*	Day 3
Lewis, Donald Earle	*Plainfield, N. J.*	America 5
Loeb, Theodore Farnham	*Springfield*	Taylor 14
Lowry, Robert Melvin	*Wichita, Kans.*	Blanchard 1
Ludlam, Kennedy Roberts	*New York, N. Y.*	Johnson 25
MacLaury, Robert Manson	*Westbury, L. I., N. Y.*	Andover 2
Marsh, John Stanley	*Arlington*	Adams 16
Mathews, Robert Stuart	*New York, N. Y.*	Bishop 31
Mezger, Lloyd Alfred	*Cleveland, Ohio*	Taylor 25
Morse, Samuel Finley Brown, Jr.	*Lake Forest, Ill.*	Johnson 24
Neefus, Van Houten	*New York, N. Y.*	Pease 11
Ogden, Alfred	*Kinderhook, N. Y.*	Taylor 13
Olmstead, William Henry	*Springfield*	Taylor 28
Osborne, Brett	*Ravinia, Ill.*	Cheever 6
Packer, William Satterlee, Jr.	*Winchester*	Adams 20
Parker, Winthrop, Jr.	*Manchester, N. H.*	Tucker 3
Parnall, Robert	*Rochester, N. Y.*	Blanchard 3

Perrin, William Gardner	*West Hartford, Conn.*	Bishop 4
Pomeroy, Stanton Bragdon	*Lewiston, Me.*	Adams 14
Pugh, Alexander Franklin, Jr.	*New Orleans, La.*	Johnson 5
Ranson, Briscoe Baldwin, 3d	*Maplewood, N. J.*	Adams 21
Remick, James Albert	*Grosse Pointe, Mich.*	Taylor 12
Ringland, Pratt	*Oswego, N. Y.*	Eaton 5
Robertson, John Ambrose	*Andover*	6 Avon Street
Rowland, Benjamin Allen	*Methuen*	Adams 8
Shankland, James Horton	*Los Angeles, Calif.*	Dr. Sawyer's
Simmonds, Leslie Isaac	*New York, N. Y.*	Mr. Stott's
Slader, Gregory Allen	*New York, N. Y.*	Pemberton 2
Smith, Archibald Delap, Jr.	*Brooklyn, N. Y.*	Cheever 7
Smyth, William	*Englewood, N. J.*	Hardy 1
Strong, Seymour Warburton	*New York, N. Y.*	Abbot 5
Stuart, Marcus Chinn, Jr.	*Owensboro, Ky.*	Miss Carter's
Sundown, Roland Burnett	*Akron, N. Y.*	Clement 11
Swift, Charles Francis	*Yarmouthport*	Adams 13
Taylor, Varnum	*West Newton*	Taylor 4
Teare, John Powell	*Vincennes, Ind.*	Taylor 15
Thayer, John Alden	*Sea Gate, L. I., N. Y.*	Abbot 17
Thompson, Augustus Porter, 3d	*Andover*	Bancroft 14
Tilden, Calvin Sylvester, Jr.	*Swampscott*	Clement 4
Tukesbury, Harold McGregor	*Dorchester*	Adams 17
Tupper, Frederick, Jr.	*Burlington, Vt.*	Williams Hall
Tyler, Thomas Sheppard	*Chicago, Ill.*	Johnson 7
Upham, Irvine Frost	*Brookline*	Johnson 13
Vincent, Robert Knox	*Manila, Philippine Islands*	Hayward 2
Wadsworth, Horace Arthur	*Andover*	61 Salem Street
Walker, Thomas	*Andover*	Adams 15
Watt, Robert Speer	*Pittsburgh, Pa.*	Andover 4
Webb, William	*Andover*	18 Stinson Street
Wheeler, Mayland Milbank	*South Orange, N. J.*	America 10
Whittlesey, Willis Savage, Jr.	*Pleasantville, N. Y.*	Blanchard 7
Wickwire, Hedge	*New York, N. Y*	Churchill 7
Wight, John Burt, Jr.	*Wayland*	Taylor 2
Wilson, Alva Taylor	*North Wilmington*	North Wilmington

Junior Year

Spring Term

D. J. Layton, Jr., *President*

G. P. Braun, Jr., *Vice-President*

O. M. Healey, *Secretary*

Juniors

Adams, Richard Hylan	*Lowell*	Mr. Kelley's
Allen, Phillip Drake	*Andover*	147 Main Street
Allen, Richard Merritt	*Salem*	Clement 9
Anderson, Robert Burns, Jr.	*Brooklyn N. Y.*	Mr Tower's
Bannon, James William, Jr.	*Portsmouth, Ohio*	Tucker 1
Barclay, Albert Hampton, Jr.	*New Haven, Conn.*	Williams Hall
Bard, Ralph Austin, Jr.	*Highland Park, Ill.*	Taylor 25
Barrows, Gridley	*Sharon*	Williams Hall
Bassett, John Andrews	*Chicago, Ill.*	Taylor 18
Beach, Northrop	*Minneapolis, Minn.*	Williams Hall
Beebe, Howard Ward	*Brooklyn, N. Y.*	Williams Hall
Bond, George Hopkins, Jr.	*Syracuse, N. Y.*	Farrar 3
Boyle, James William	*New York, N. Y.*	Williams Hall
Brainard, Walter Manning	*Pittsburgh, Pa.*	Williams Hall
Braun, George Philip, Jr.	*Chicago, Ill.*	Williams Hall
Brightwell, Henry Platt, Jr.	*Charleston, W. Va.*	Williams Hall
Brown, Hamilton	*Salem*	Williams Hall
Brown, Robert Nixon	*Montclair, N. J.*	Bishop 23
Brunner, Howard William	*Richmond Hill, L. I., N. Y.*	Adams 22
Burgweger, Francis Dewes	*Chicago, Ill.*	Williams Hall
Burnham, Carl von Hauffman	*Berkeley, Calif.*	Taylor 16
Butler, Paul Laighton, Jr.	*Providence, R. I.*	Hayward 1
Cadwallader, Brooke Marsh	*Rockville, Conn.*	Taylor 11
Calahan, Walter Scott	*Glendale, Calif.*	Berry 3
Chadwick, Cyrus Clifford, Jr.	*Methuen*	Methuen
Chamberlin, William Coleman	*Durham, N. H.*	Hardy 2
Chase, Newton Kimball	*Minneapolis, Minn.*	Williams Hall
Clark, Edward Pultz	*Arlington*	Williams Hall
Clark, Richard Bierce	*Canton, Ohio*	Johnson 22
Couch, Johnson	*Golf, Ill.*	Pemberton 3
Crane, Chilton	*Richmond*	Williams Hall
Crofoot, Michael John	*Omaha, Neb.*	Williams Hall
Crone, Douglass Gerald	*Plainfield, N. J.*	Taylor 18
Dearborn, Benton Newill	*Antrim, N. H.*	Berry 4
de Give, Lawrence	*Atlanta, Ga.*	Johnson 5
DeWitt, John	*Montclair, N. J.*	Johnson 3
Dinsmore, William Henry	*Trenton, N. J.*	Williams Hall
Dorman, Stuart Callender	*New York, N. Y.*	Clement 6
Drake, Frederick Ellis, Jr.	*Bath, Me.*	Williams Hall
Easley, William Alvis, Jr.	*Oklahoma City, Okla.*	Blanchard 2
Ellis, Stephen Dudley	*Covington, La.*	Pease 12
Enthoven, Grahame	*Whitestone, L. I., N. Y.*	Mr. Salisbury's
Evans, Alan Stotler, Jr.	*Los Angeles, Calif.*	Mrs. Jackson's
Ewell, John Woodruff	*Auburn, N. Y.*	Adams 3
Farson, Rodney	*New York, N. Y.*	Johnson 2
Fay, John Gilbert	*Dongan Hills, S. I., N. Y.*	Park 5
Fenollosa, George Manuel	*Salem*	Farrar 1
Fichthorn, Kurtz Andrew	*Southington, Conn.*	Williams Hall

Fitch, Morton Cross, Jr.	*Brooklyn, N. Y.*	Park 1
Fry, John Rudolph, Jr.	*St. Paul, Minn.*	Mr. Darling's
Gavitt, Saxon Berry, Jr.	*Lyons, N. Y.*	America 6
Geele, Arthur Francis, Jr.	*Chicago, Ill.*	Taylor 22
Gordon, Fred Hooker, Jr.	*Brockport, N. Y.*	Cheever 3
Gordon, George Cooley, Jr.	*Rochester, N. Y.*	Tucker 1
Greenway, Gilbert Christian, 3d	*Greenwich, Conn.*	Williams Hall
Harrington, Warren Alvah	*Andover*	80 Bartlet Street
Hawks, Breard Hinman	*Bennington, Vt.*	Williams Hall
Hayden, Robert Marc	*Tacoma, Wash.*	Cannon 2
Hayes, Gordon Hall	*Buffalo, N. Y.*	Williams Hall
Hazelwood, Edgar Herbert	*Richmond Hill, L. I., N. Y.*	Churchill 5
Healey, Oliver Markham	*Atlanta, Ga.*	Tucker 3
Hinman, George Roger	*Andover*	169 Main Street
Holmes, Robert Vickery	*New York, N. Y.*	Williams Hall
Houston, William Theodore	*Chicago, Ill.*	Abbot 9
Hurd, Robert Hargadine	*Great Falls, Mont.*	Mr. Stott's
Hutter, James Lyons, Jr.	*Memphis, Tenn.*	Williams Hall
Inglis, James Hughes	*Ann Arbor, Mich.*	Blanchard 2
Jackson, Richard	*Medford*	Clement 10
Jones, Arnold	*Springfield*	Williams Hall
Jones, Carleton Haddock	*Kingston, Pa.*	Park 1
Joy, Richard Pickering, Jr.	*Detroit, Mich.*	Bishop 28
Keesling, William Hubert	*San Francisco, Calif.*	Woods 5
Kellogg, Stanley Goedecke	*Montclair, N. J.*	Williams Hall
Kemp, George Ryder	*Great Neck, L. I., N. Y.*	Taylor 11
Kerr, Walter Boardman, Jr.	*Syracuse, N. Y*	Williams Hall
Ketting, Howard Bailey	*Brooklyn, N. Y.*	Blanchard 4
King, Frank Sherwood	*Hudson, Ohio*	Day 14
Lasater, Thomas	*Falfurrias, Texas*	Williams Hall
Layton, Daniel John, Jr.	*Georgetown, Del.*	Blanchard 5
Ledyard, William Hendrie	*Detroit, Mich.*	Taylor 8
LeVine, John Nathan, Jr.	*Swampscott*	Williams Hall
MacCarteney, Hartwell, 2d	*New York, N. Y.*	Mr. Salisbury's
McDougall, Grant	*Duluth, Minn.*	Johnson 24
Marshall, Malcolm	*Larchmont, N. Y.*	Woods 7
Mason, John Sykes	*Rockville, Conn.*	Taylor 23
Menkel, Thomas Fine Strong	*Pelham, N. Y.*	Taylor 9
Merchant, Joseph Warren	*Boston*	Taylor 17
Merrell, Shepherd Camp	*Southington, Conn.*	Hardy 4
Moore, Ralph Berrington	*New York, N. Y.*	Pemberton 5
Morgan, John Thackery	*Philadelphia, Pa.*	Williams Hall
Morris, Dudley Henry, Jr.	*Burlington, Vt.*	Williams Hall
Murray, John Maynadier	*Catskill, N. Y.*	Mr. Tower's
O'Kane, Richard Hetherington	*Durham, N. H.*	Abbot 18
Osborne, Henry Thomas	*West Orange, N. J.*	Williams Hall
Ottaway, James Haller	*St. Clair, Mich.*	Churchill 5
Page, Robert Powel, 3d	*Wellesley Hills*	Taylor 9
Paine, George Porter, Jr.	*Newark, Del.*	Abbot 8
Paine, Philbrook TenEyck	*Durham, N. H.*	Pease 10
Paine, Stuart Douglas Lansing	*Durham, N. H.*	Pease 10
Parsons, George Howland	*Seattle, Wash.*	Day 8
Pitkin, Le Roy Brinckerhoff	*Englewood, N. J.*	Andover 9
Pomeroy, Horace Burton, Jr.	*Buffalo, N. Y.*	Blanchard 5
Purney, John, Jr.	*New Britain, Conn.*	Woods 8
Raineri, John Antonio	*Lawrence*	Lawrence

Richardson, Augustus Howard, Jr.	*Chicago, Ill.*	Williams Hall
Rickard, Charles Francis	*Andover*	248 Main Street
Ripley, George	*Andover*	7 Abbot Street
Robinson, George Stewart, 2d	*North Tarrytown, N. Y.*	Williams Hall
Rosenfeld, John Crossland	*Waban*	Bishop 24
Rowland, George Rodman	*Methuen*	Williams Hall
Salisbury, Arnold Hunt, 2d	*Andover*	67 Bartlet Street
Schafer, Samuel Robert	*New York, N. Y.*	Williams Hall
Seanor, Frederick Reynolds	*Greensburg, Pa.*	America 2
Sheldon, Frank Louis	*Lake Placid Club, N. Y.*	Mr. Stott's
Sheldon, William Gulliver	*Washington, D. C.*	Williams Hall
Shethar, Prentice, Jr.	*Little Compton, R. I.*	Cannon 7
Stiles, Arthur Hall, Jr.	*Lynn*	Hayward 1
Story, Frank Fuller, Jr.	*Riverside, Ill.*	Williams Hall
Swett, William Andrews	*Newton*	Churchill 6
Taylor, Malcolm Palmer	*Bedford Hills, N. Y.*	Pemberton 1
Thompson, Walter William	*St. Joseph, Mo.*	Williams Hall
Towle, Hannibal Sherman	*Cambridge*	Farrar 2
Townend, Frank	*Wilkes-Barre, Pa.*	Williams Hall
Vaill, George Dudley	*Winsted, Conn.*	Williams Hall
Walker, William Dacre, Jr.	*Andover*	121 Main Street
Wallace, Walter Andrews	*Waterbury, Conn.*	Woods 6
Watling, Palmer	*Birmingham, Mich.*	Bancroft 9
Welch, Thomas Dunwoody	*Lynn*	Williams Hall
Westfall, Lyman DeWitt	*Geneseo, N. Y.*	Mr. Manning's
White, John Ogden	*Waterbury, Conn.*	Woods 6
White, Thomas Lawson	*Medford*	Berry 3
Whitehead, John Francis	*New Haven, Conn.*	Farrar 2
Williams, Willis Wood	*Plattsburg, Mo.*	Clement 1
Wolcott, Daniel Fooks	*Dover, Del.*	Pemberton 3
Worth, Robert Elgar	*St. Davids, Pa.*	Williams Hall

Classification

Seniors	168
Upper Middlers	194
Lower Middlers	140
Juniors	135
	637

Representation

Massachusetts	193	Maryland	3
New York	129	Montana	3
Pennsylvania	41	West Virginia	3
Connecticut	37	District of Columbia	2
New Jersey	39	Oregon	2
Illinois	28	Arizona	1
Michigan	22	North Dakota	1
Ohio	12	Idaho	1
California	11	Indiana	1
New Hampshire	11	Oklahoma	1
Maine	9	Tennessee	1
Minnesota	8	Wisconsin	1
Vermont	8	Hawaii	2
Missouri	7	Philippine Islands	1
Kentucky	5	Canada	3
Louisiana	5	China	2
Rhode Island	5	Argentina	1
Colorado	4	Egypt	1
Delaware	4	France	1
Nebraska	4	Italy	1
Texas	4	Japan	1
Virginia	4	Korea	1
Washington	4	Mexico	1
Georgia	3	Palestine	1
Kansas	3	Syria	1
		Total	637

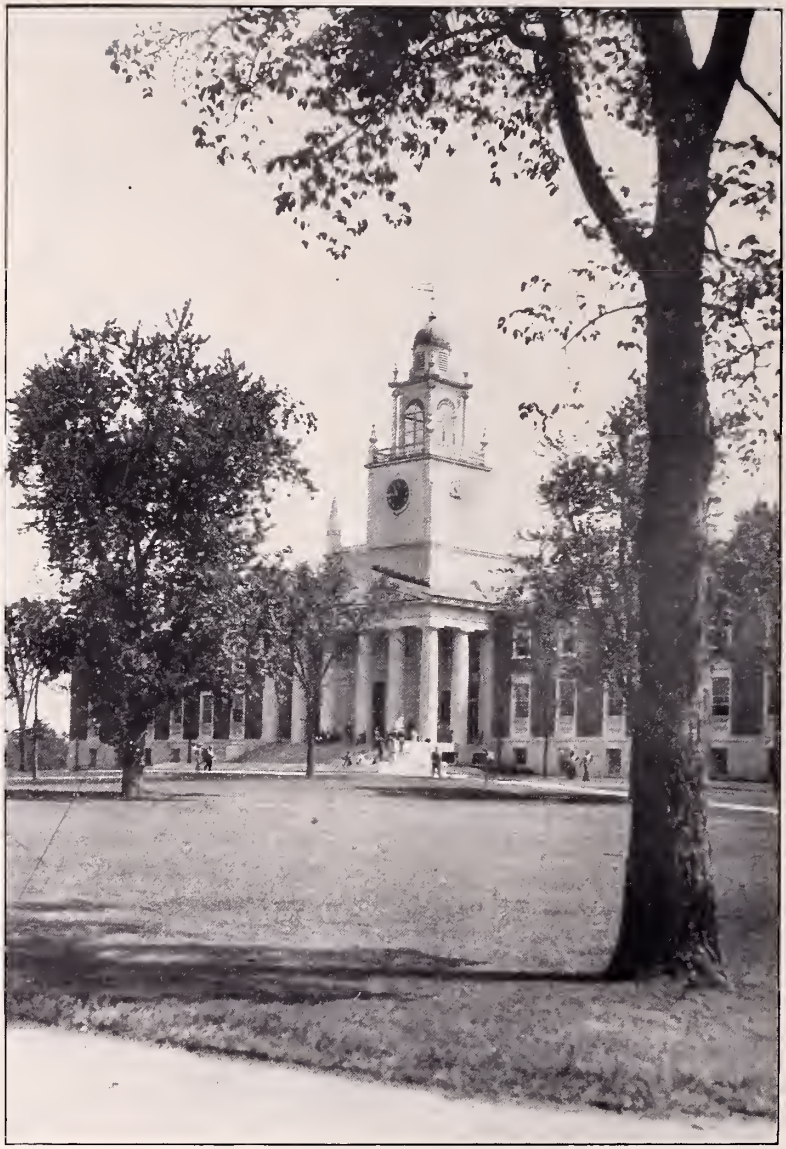

MUSICAL CLUBS

Musical Clubs

TRY-OUTS for the Musical Clubs were, as usual, held in early September, soon after the opening of school. The candidates who turned out were promising, and Dr. Pfatteicher and Mr. Handley welded together a musical organization of unusually high calibre.

The first concert was again given at Rogers Hall on December 12, in which the Glee Club, Orchestra, Mandolin Club, all participated. The dance which followed was thoroughly enjoyed.

On Saturday, April 17, a concert was also given in the Andover Town Hall by the entire group.

After the Bradford Academy tea dance on the 21st, with music furnished by the Jazz Band, and the Bradford Glee Club Concert on the 24th, the Rogers Hall return-dance took place at Andover in May. The Jazz Band again furnished the music for a most enjoyable evening.

Throughout the year, the Musical Clubs afforded infinite satisfaction and pleasure to all concerned, and their different concerts proved always to be pleasant entertainment.

Auditorium and
Administration Building
PHILLIPS ACADEMY

First Tenor

R. B. Sundown
R. C. Gilmore, Jr.
E. A. Steimle
O. C. Jones
E. L. Hill
F. R. Seanor
H. W. Brown
E. S. Diman
S. K. Merwin

Second Tenor

F. B. Thurber, Jr.
G. Dove
C. D. Davidson
W. L. Boynton
C. F. Swift
E. M. Keener
D. C. Lewis
R. S. Kimball
R. E. Bacon
R. T. Hall
J. H. Hills
F. V. Keesling, Jr.
H. H. Tweed
S. C. Pullman
J. G. Goodwillie
D. H. Lawrence
G. K. Bradford
H. C. Sandberg

First Bass

T. K. J. Sun
W. A. Easley
A. S. Lull
S. B. Riley
A. B. Craig
B. Newhall
D. P. Shepard
G. V. Wolfe
G. T. LeBoutillier
C. E. Clutia
T. Chapin
C. A. Bovey
D. L. Wells
L. M. Walling
F. F. Birch
R. K. Chisholm
E. S. Drowne, Jr.
J. R. Adriance
L. B. Pitkin
C. G. Miller
R. Field
G. W. Speer
H. C. Durston
P. E. Coyle
W. C. Fitch
C. Eddy
G. N. Armstrong, Jr.
W. E. Hunt
A. P. Thompson
F. K. Hoyt
W. Dodge
J. C. Noyes, Jr.

Second Bass

F. E. Weicker
J. Barber, Jr.
J. A. Reynolds
G. M. Allen
G. P. Paine, Jr.
E. A. Manning, Jr.
P. K. Allen
P. Wernher
D. A. Kaufman
K. R. Ludlam
R. B. Parsons
H. T. Walden, Jr.
J. H. Moser

Back Row: Gilmore, Newhall, Steimle, Jones, Walden, Reynolds, Tweed, Sundown, Thurber, Weicker.
Fourth Row: Sun, Sanger, Coyle, Dodge, Allen, Pitkin, Adriance, Chisholm, Armstrong, Ludlam, Craig, Miller.
Third Row: Sandberg, Davidson, Durston, Merwin, Lull, Chapin, Drown, Shepard, Fitch, Thompson.
Second Row: Hoyt, Birch, Hill, Wernher, Keesling, Vaill, Hall, Wells, Hunt, Lewis, Wolf.
Front Row: Dove, Bacon, Walling, Parsons, Eddy, Riley, Bradford.

GLEE CLUB

First Mandolins

T. K. J. Sun
G. M. Allen
D. B. Hardenbergh, Jr.
C. W. Eiseman, *Leader*
W. Parsons
R. L. Popper
F. G. Bull
C. R. Langmuir
H. A. Wadsworth

Second Mandolins

R. K. Chisholm
F. O. Spinney
W. P. Huxley
T. D. Mathes
A. Ogden

Guitars

E. H. Ledyard
W. Marshall, Jr.

Piano

A. H. Miller

Cello

R. V. Bennett

Drums

J. R. Adriance

Clarinet

O. C. Jones

Back Row: Seiberling, Fine, Miller, Ledyard, Bennet, Chisholm, Jones, Adriance.
Second Row: Mathes, Huxley, Parsons, Spinney, Sun, Wadsworth.
Front Row: Eiseman, Parsons, Eiseman, Bull, Hardenbergh.

MANDOLIN CLUB

First Violins

C. W. Eiseman
C. T. Rhodes
T. B. Spruill
L. M. Walling

Second Violins

R. L. Crowell
D. L. Vaill, Jr.
R. E. Bacon
J. J. Smith
R. Parnall
F. V. Hoogland
A. C. Habberley

Cellos

R. V. Bennett
C. H. G. Kimball
D. C. Bristol
E. J. L. Ropes

Clarinets

O. C. Jones
J. F. O'Hara, Jr.
R. B. Cook

Trumpets

T. T. Hollister
C. M. Ganson
R. H. Pelletrau

Saxophones

D. L. Bassett
D. L. Wells
E. G. Collado

Tympani

M. C. Mason, Jr.
C. E. Clutia, Jr.
G. M. Allen

Back Row: Collado, Bassett, Bennett, Bristol, Wells, Choate, Habberley, Ganson, Ropes, Cowles.
Second Row: Birch, O'Hara, Holister, Jones, Latham, Bacon, Walling.
Front Row: Vaill, Crowell, Hoogland, Eiseman, Spruill, Smith, Hoyt.

ORCHESTRA

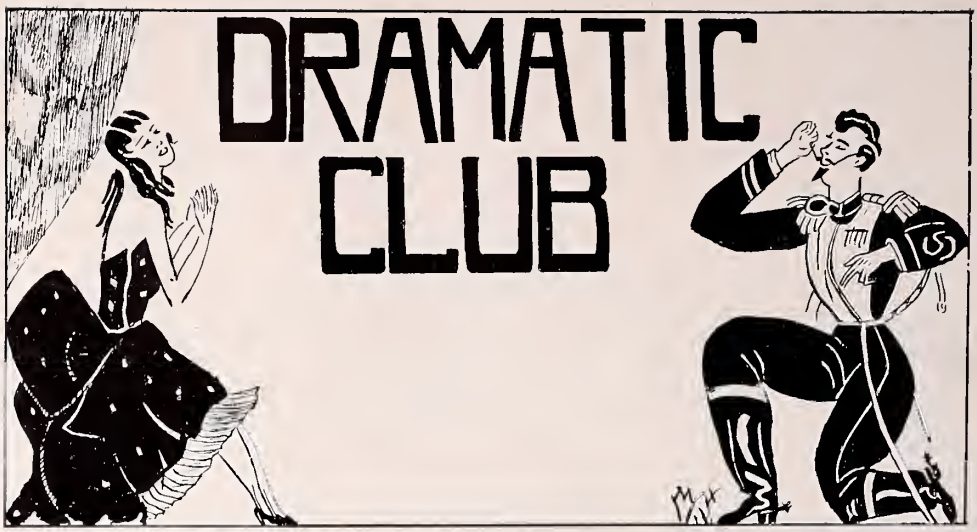

IT was with great keenness that the Dramatic Club started on its journey through the school year. Early in November ambitious members were already collecting and preparing for a Vaudeville Show to be put on just before the vacation. However, convenient arrangements could not be made.

With the Winter term came the regular work. Mr. Heely started rehearsals for three one-aet plays. On the last Saturday of the term the following productions were presented in the Town Hall:

"The Man in the Bowler Hat," by A. A. Milne.

"Finders Keepers," by George Kelly.

"The Ghost of Jerry Bundler," by W. W. Jaeobs.

The first was a delightful farce of the slap-stick variety; its clever lines and silly situations kept all in a state of merriment. Sandberg repeated his success of last year in a magnificent villain role. O'Connor gave a finished impersonation of the perfect gentleman, displaying real acting ability. The rest did admirably, Payne making a ravishing heroine, and Rideout an excellent "Man in the Bowler Hat."

"Finders Keepers" was by far the hardest play from the acting standpoint. Honesty was the theme of a well-dramatized domestic situation. Clutia gave an excellent performance as the husband, showing embryo theatrical talent; Chapin and S. Merwin repeated in female roles. The former impersonated the wife, the latter, the next-door neighbor.

The final play, "The Ghost of Jerry Bundler," relied a lot upon the lighting and setting developed by the stage direction. The characters are found in an English public-house; eonversation turns to ghosts; all are so obsessed with fear of the supernatural that anything out of the ordinary might be expected to happen. Hirsh, masquerading as the ghost, and W. D. Carter as the story-teller, stood out in an evenly balanced cast in roles having greater acting possibilities than the others.

At Commencement the Club hopes to put on something else worth while. For some time Mr. Heely and his associates have been considering a Shakespearean production, with which to inaugurate the stage in the new George Washington Hall.

Back Row: Hirsh, Seiberling, Gilbert, Fisher, Holstein, Merwin, Carter, O'Connor, Crofoot.
Second Row: Howe, Fox, Chapin, Payne, Merwin.
Front Row: Clutia, Keesling, Cooper, Sandberg, *Pres.*, Mr. Heely, *Dir.*, Kennedy, Carter.

DRAMATIC CLUB

Officers

H. C. Sandberg	*President*
F. V. Keesling	*Business Manager*
F. E. Howe	*Stage and Property Manager*
Mr. A. V. Heely	*Director*

Members

E. C. Carter	A. M. Hirsh	C. E. Payne
W. D. Carter	M. Sieberling	J. M. O'Connor
T. C. Kennedy	R. L. Rideout	T. C. Chapin
H. C. Sandberg	C. M. Fisher	H. P. Fox
F. B. Cooper	B. Gilbert	M. I. Holstein
C. E. Clutia	J. Merwin	S. K. Merwin

AFTER Philo had suffered several years of decline, it regained this year its former prestige. Much more interest was shown both by those in the society, and those who attended the debates, than has been evident for several seasons. The credit for this rejuvenation is due entirely to B. D. Gilbert and B. C. Smith, the officers, who, with the aid of Mr. Stott, succeeded in obtaining for membership some of the best speakers of the school, as well as gaining the support of many others in the student body. It was decided this year by the officers to hold the debates in the English way, that is, that instead of a select committee of judges awarding the verdict, the entire audience should have the privilege of casting a vote. This plan worked out exceedingly well.

The first debate of the season was: Resolved, that the small college is better for the average man than the large. The negative, M. Jones and C. Graham, defeated the affirmative, supported by B. Gilbert, and H. Sandberg. The next question, Resolved, that more senior privileges are needed at Andover, was also won by the negative, consisting of B. C. Smith and D. P. Shepard. The affirmative was upheld by W. Bell and J. Merwin. J. Goldstone and Gregg were defeated by Henderson and Fine on the affirmative side of the question: Resolved, that the prohibition amendment is for the best interest of the American people. This concluded the program for the winter term, but the debates were so successful that it was decided to continue them throughout the spring. The subjects for argument will probably include immigration restriction and motion picture censorship.

The members of Philo are divided into two groups — the active members, or whose who have debated this year, and the associate members, or those who have been taken into the society and are awaiting their turn to participate in a debate.

The Robinson Prize Debate Team consists of L. M. Walling, B. Gilbert, M. L. Jones, and C. Graham, and will debate against the school team on a question undecided upon as this article goes to press.

Philo

Officers

B. D. Gilbert . . . . . *President*
B. C. Smith . . . . . *Secretary-Treasurer*

Active Members

H. C. Sandberg
M. R. Jones
C. Graham
D. Shepard
T. Walling
H. Eastman
C. A. Reed
C. Hyde
J. Goldstone
J. Gregg
W. Bell
J. Merwin
V. Fine
H. Henderson
E. Robertson

Associate Members

P. Maloney
F. B. Thurber III
W. Marshall
W. Poland
A. Jack
F. Tully
D. Hardenbergh
E. O'Neil
V. Wolfe
D. Atkins
E. Paine
C. Hardy
C. Stanbon
R. Turner
S. K. Tully
C. Burnham

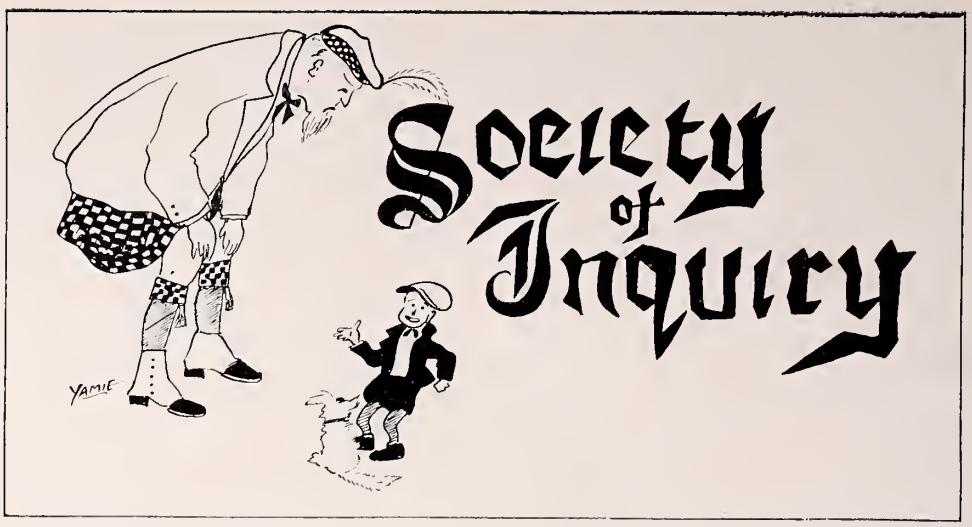

SINCE the work of the Society of Inquiry, which was founded in 1833, has in recent years lacked the broad appeal that it had in the years preceding the war, and since its activities, as a result, have been participated in by few students, the officers of the Society at the beginning of the year decided to enlist the interest of a greater number and to become a greater factor in the life of the school by enlarging the program and expanding the Society's various activities.

Discussion meetings were held, at which suggestions and plans were received. As a part of the new program, five different committees were organized, each with a chairman.

The meetings committee, under O. O. Freeman, planned the meetings of the Society for the year and also chose speakers. The duties of the calling committee, headed by F. F. Carpenter, were to visit the outlying houses and make friends with the new men. The service committee, with G. A. Veeder, was interested in welfare work in both Andover and Lawrence. The religious committee was in charge of the Society's religious work; E. C. Carter was the chairman. The social committee, under W. H. Swift, conducted the dances and other gatherings during the year. On the whole, the activities for the year, opening as usual with the meeting in the gymnasium, have been larger and more numerous than ever before.

With a wider scope and better program, the Society, this year, has enjoyed one of its most successful years. It has greatly been helped by the assistance of Mr. Vreeland, who, throughout the year, has lent his valuable aid and advice.

Society of Inquiry

Officers

D. L. Vaill, Jr.	*President*
R. T. Hall	*Vice-President*
H. C. Sandberg	*Secretary*
F. V. Keesling, Jr.	*Treasurer*

Means-Prize Speakers

Marshall Chisholm Huson Byington
Vester Lobb Steimle

MEANS SPEAKERS

PUBLICATIONS

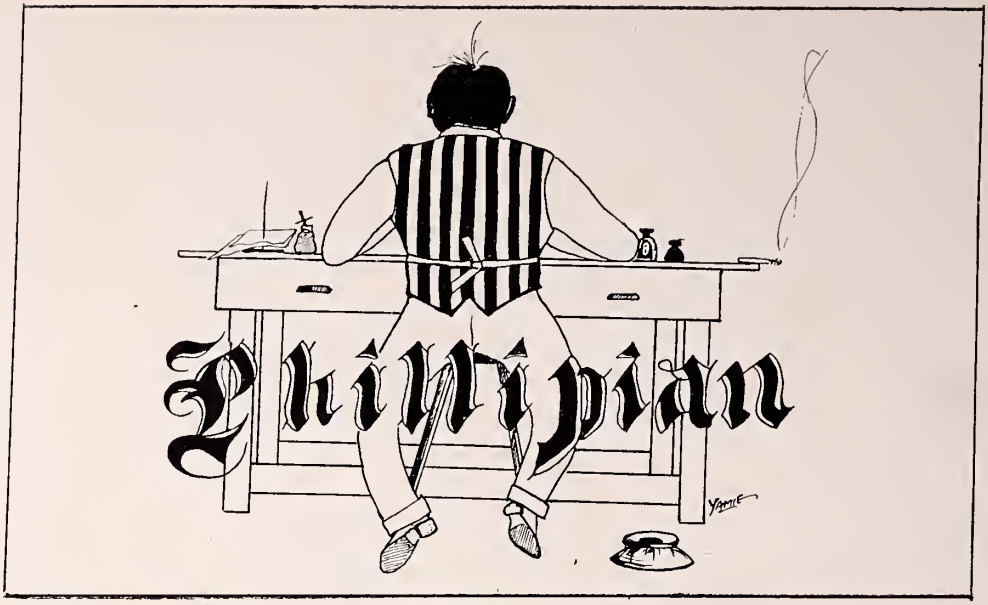

Editor-in-Chief

J. M. Sprigg

Managing Editor

W. M. Swoope

Business Manager

F. E. Nyce, Jr.

Assignment Editor

W. Marshall, Jr.

Circulation Manager

H. M. Byington

Associate Editors

J. B. Ames
J. W. Annis
W. A. Bell
K. M. Brett
H. M. Byington
E. G. Collado
D. C. Dunham
H. N. Durston
B. D. Gilbert
D. B. Hardenbergh
A. M. Hirsh, Jr.
W. P. Huxley
P. H. Jennings
P. C. Kohn
W. Marshall, Jr.
R. C. Smith
F. O. Spinney
J. M. Sprigg
W. H. Swift, III
B. L. Thompson

Business Board

J. Couch
C. C. Gary
G. Goodwillie
J. B. Gregg
S. A. Groves
F. E. Howe
H. L. Luria
A. Ogden
J. M. Weil

Back Row: Gregg, Swift, Gilbert, Weil, Smith, Spinney, Hardenbergh.
Third Row: Bell, Brett, Collado, Durston, Dunham, Ames, Bacon, Kahn, Huxley.
Second Row: Howe, Gary, Luria, Annis, Groves, Osborne.
Front Row: Hirsh, Luce, Merrill, Swoope, Sprigg, Nyce, Marshall, Byington, Thompson.

PHILLIPIAN

THIS year's *Phillipian* with John M. Sprigg as Editor-in-Chief kept its standard as the best preparatory school bi-weekly in the country. A new feature of it was the discussion of senior privileges, which we hope will be continued till the much discussed subject is settled. The business end was entrusted to Fletcher Nyce, who filled the important position capably. The calibre of the board was much better than ever before, as is shown by the fact that the *Phillipian* has increased in circulation and in influence among the student body.

Not enough praise can be given the way in which it was managed, and to the individual members of the board for their excellent coöperation in publishing a paper that lives up to the standard set by their predecessors.

We congratulate the board in behalf of the student body, and extend our best wishes to their successors.

The Board

L. H. Ehrlich	*Editor-in-Chief*
W. D. Carter	*Managing Editor*
B. C. Smith	*Business Manager*
S. B. Riley	*Circulation Manager*

Associate Editors

T. Johns
W. Marshall, Jr.
F. M. Van Wicklen
K. Yamaguchi
J. M. O'Connor

Business Board

P. C. Kohn
F. O. Spinney
K. J. Barrows
E. L. Bacon, Jr.
J. Merwin
C. L. Sturtevant, Jr.
F. E. Howe

Art Editor

A. P. Thompson

Howe Bacon Sturtevant Spinney Kohn Marshall
Barrows Van Wicklen
Riley Smith Ehrlich Carter Merwin

VAGABOND

THE *Vagabond*, which became one of the publications of Phillips Academy in 1925, completed its first season in June after a remarkably successful year. Unlike the old *Mirror*, the *Vagabond* does not publish any jokes, but restricts itself entirely to short stories and poetry.

Shortly after the return to school in September, the *Vagabond* board held its first meeting, determining that the success of the previous year should be carried on. L. H. Ehrlich, the editor-in-chief, aided by W. D. Carter, has worked hard and well in managing the editorial department, while B. C. Smith has very satisfactorily handled the business affairs. The board has at all times given able assistance to help make the *Vagabond* the best possible magazine.

This year it was the aim of the editors to select a great variety of material for the five issues, published at intervals throughout the year. The business department also strove to maintain a satisfactory amount of advertisements and subscriptions. In order to do this the *Vagabond* held three competitions, in which many fellows entered. At the end of each term the board selected three or four of these heelers to become members of the staff.

Managing Editor

WM. H. SWIFT, III

Business Manager

A. M. HIRSH, Jr.

Art Editor

A. P. THOMPSON, 3rd

Editorial Board

C. C. Gary

B. C. Smith

M. W. MacDuffie, Jr.

Business Board

F. E. Howe

J. W. Streeter

Art Board

M. Sieberling

K. Yamaguchi

Howe Streeter Seiberling Smith Yamaguchi
MacDuffie Gary Swift Hirsh Thompson

POT POURRI

THE Pot-Pourri, the annual year book, published in June of each year, is a record of all the publications, athletics, musical clubs and other extra-curriculum activities that are carried on by the fellows in school. The object is to provide the members of the Class of '26, and all others who may wish it, an exact record of the history of the school year.

The book this year was edited by Wm. H. Swift, III, with A. M. Hirsh, Jr., as Business Manager, and A. P. Thompson, 3rd, as Art Editor. The board sincerely hopes, although the changes are not numerous, that the book will attain the standard set by the publications of years past.

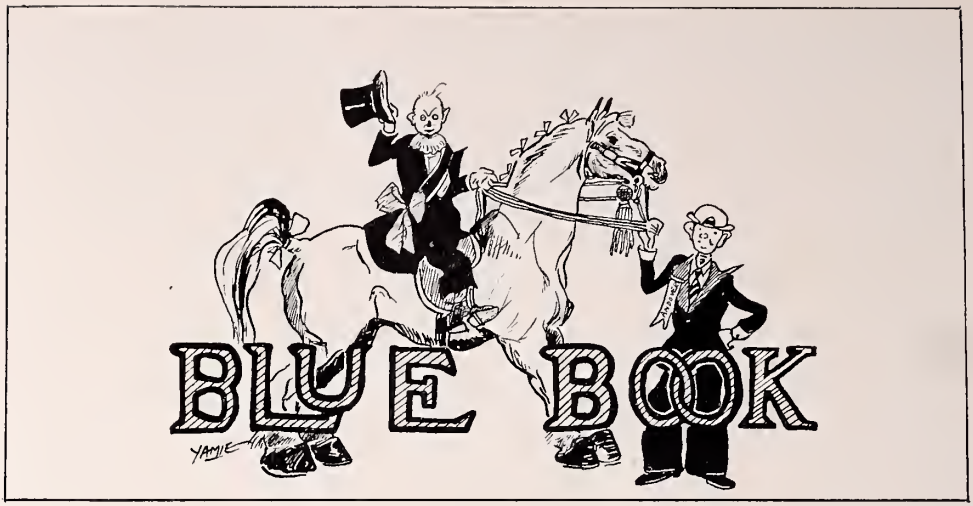

The 1925-1926 Blue Book Board

Editor-in-Chief

James L. Harrison, 1925

Managing Editor

Frederick E. Howe, 1926

Business Manager

Walter M. Swoope, 1927

Advertising Manager

George A. Veeder, 1926

Adviser

Robert B. Bryant, 1925

The 1926-1927 Blue Book Board

Editor-in-Chief

Benjamin D. Gilbert, 1926

Managing Editor

Philip C. Kohn, 1926

Business Manager

Charles R. Langmuir, 1927

Advertising Manager

Walter M. Lamont, 1927

Adviser

Walter M. Swoope, 1927

LAMONT SWOOPE
LANGMUIR GILBERT KOHN

BLUE BOOK

THE fourth edition of *The Blue Book* appeared before the student body last fall. This publication is always welcomed by the school, as it is extremely helpful, being particularly useful as a reference book, in regard to school rules, customs, and songs. The Editor-in-Chief of this edition was James L. Harrison; the Business Manager, Walter M. Swoope. For the 1926 *Blue Book*, Benjamin D. Gilbert, '26, is Editor-in-Chief, and Charles R. Langmuir, '27, Business Manager.

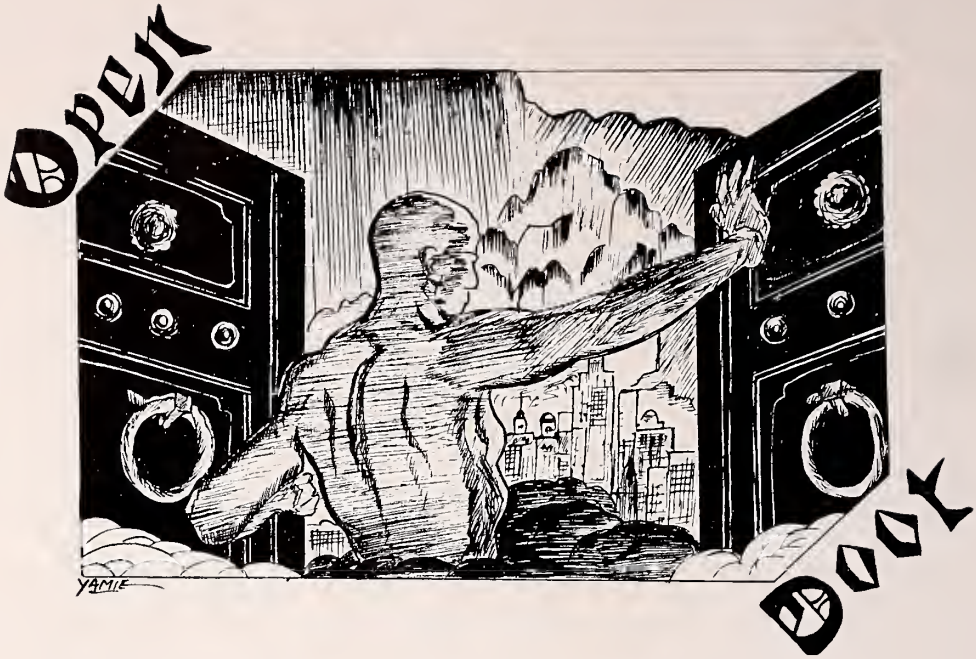

Committee

G. R. Treadway
B. L. Thompson
D. P. Shepard
W. H. Swift
H. N. Durston

Faculty Adviser

Mr. L. V. Roth

Swift — Durston — Shepard
Robinson — Thompson — Mr. Roth

OPEN DOOR

THE Open Door Society is a committee of five seniors, appointed by the Senior Council. In the spring term two upper middlers are added to the board in order that the greater amount of work at this time may be accomplished and in order that in the following year there may be some men in the organization accustomed to the work.

The duties of this group consist of personally meeting all visiting athletic teams, conducting them to the gymnasium, and gratifying their desires while they are in Andover. Usually the various members escort the visitors around the campus, showing them the various places of interest, or otherwise see that they are properly entertained. A chairman is elected by the committee once each term, who is responsible for appointing a representative to take charge of each team. Although little is ever heard concerning the work of this society, not too much can be said for the untiring efforts of its members, which make the Open Door such a valuable asset to the school.

"A" Men in School

Football

H. C. Sandberg (Capt.)
R. H. Kingston
J. M. Sprigg
C. E. Crandall
M. C. Stuart, Jr.
E. T. Manning, Jr.
S. E. Brown
F. L. Luce, Jr.
P. J. Riley
W. B. Thompson
C. P. Richardson
F. E. Nyce, Jr. (Mgr.)
H. C. Reiner
F. E. Weicker
F. V. Keesling, Jr.
T. P. Avery
C. F. Gill
B. Osborne
P. W. Davis
W. A. Gould
T. Johns
G. Dove

A. Quimby, Jr.

Track

D. L. Vaill, Jr. (Capt.)
W. L. Holmes
D. M. Francis, Jr.
F. V. Keesling, Jr.
D. A. Latham
C. W. Dudley, Jr. (Mgr.)
R. L. Rideout
B. L. Thompson
H. C. Reiner
E. H. Latham

C. F. Gill

Baseball

C. R. Layton, 3d (Capt.)
H. S. Aldrich
B. R. Reiter (Mgr.)
P. J. Riley

W. H. Swift, 3d

ATHLETICS

Football

Although there were only three letter men, Captain Sandberg, Kingston, and Sprigg, in school, yet from the large squad of candidates who turned out, Head Coach Shepard, with the assistant coaches, Dake, Crocker, Benton, and Jacob, welded a team into shape which, against excellent opposition, made a very creditable record.

In the opening game of the season on October 3, Andover played Dean Academy on a wet field and defeated the rival team by a 3-0 score. The feature of the game was Captain Sandberg's field goal.

A week later, Andover succeeded in holding the Harvard Freshmen to a scoreless tie; this was a notable achievement, since the Harvard Freshman team was almost entirely composed of former prep-school stars.

The team, handicapped by the absence of seven injured regulars, lost to Lawrence High School by a 14-0 score. Lawrence, an exceptional high school aggregation, displayed a remarkable forward pass offensive in gaining the victory.

The Blue's second defeat was at the hands of the older and heavier Yale Second team. Another additional advantage of the antagonists was the alternation of two different teams against our men. Despite such odds, Andover held the opponents to two touchdowns.

On October 31, the team went to New Haven and there suffered a 17-0 loss at the hands of the Yale Freshmen. Andover put up a fine game, but could not cope with the more powerful Yale Yearlings.

In the last preliminary home game, Andover overwhelmed Vermont Academy by amassing a total of 67 points while their opponents failed to score. This was the first time that the entire first team had played together since the Harvard Freshman contest.

November 14 was the day of the annual struggle with Exeter. It was one of the most exciting Andover-Exeter games ever played, in which the fortunes of war were shifting continually. Although Andover threatened the opponent's goal the most, yet when the final whistle blew, the two teams were deadlocked in a scoreless tie. Several drop kicks were attempted by Captain Ellis of Exeter and by Captain Sandberg of Andover, but were of no avail against the stiff wind.

Letters were awarded to Captain Sandberg, Manager Nyce, Captain-elect Kingston, Sprigg, Manning, Davis, Weicker, Avery, Stuart, Richardson, Crandall, Riley, Thompson, Douglas, Osborne, Brown, Dove, Johns, Keesling, Luce, Gill, Quimby, Gould, and Reiner.

Back Row: Nyce, *Mgr.*, Manning, Avery, Johns, Keesling, Douglas, Gould, Stuart, Dove, Luce, Richardson.
Second Row: Gill, Crandall, Riley, Thompson, Quimby, Weicker.
Front Row: Reiner, Brown, Kingston, Sandberg, Sprigg, Davis, Osborne.

FOOTBALL TEAM

Football, 1925

H. C. SANDBERG, *Captain* F. E. NYCE, *Manager*

The Team

C. F. Gill, *Right End*
T. P. Avery, *Right End*
R. H. Kingston, Jr., *Right Tackle*
E. A. Manning, Jr., *Right Guard*
F. V. Keesling, Jr., *Right Guard*
T. Johns, *Right Guard*
S. E. Brown, *Center*
W. A. Gould, *Center*
G. Dove, *Center*
P. W. Davis, *Left Guard*
J. M. Sprigg, *Left Guard*
H. C. Reiner, *Left Tackle*
F. E. Weicker, *Left Tackle*
B. Osborne, *Left End*
M. C. Stuart, Jr., *Left End*
P. J. Riley, *Quarterback*
C. E. Crandall, *Quarterback*
F. L. Luce, Jr., *Quarterback*
H. C. Sandberg, *Right Halfback*
N. Douglas, *Left Halfback*
W. B. Thompson, *Left Halfback*
G. P. Richardson, *Fullback*
A. Quimby, Jr., *Fullback*

Captains and Managers

J. W. Howard	1880	E. B. Downing
S. K. Bremmer	1881	B. F. Pratt
F. S. Mills	1882	C. F. Emerson
D. E. Knowlton	1883	F. F. Merrill
W. Odlin	1884	W. D. Sawyer
W. Odlin	1885	J. Crosby
J. Dennison	1886	D. Churchill
P. T. Haskell	1887	J. C. DuPont
C. D. Bliss	1888	E. R. Bishop
L. V. Bliss	1889	J. C. Sawyer
F. DeP. Townsend	1890	L. W. Smith
W. P. Hopkins	1892	L. W. Smith
W. P. Hopkins	1892	E. Sawyer
J. O. Rogers	1893	O. M. Clark
C. E. Durand	1894	G. R. Widdicomb
G. L. Young	1895	F. T. Crawford
J. Barker	1896	W. T. Townsend
G. P. Elliot	1897	W. E. Day
E. L. Holt	1898	R. W. Moorehead
R. T. Davis	1899	F. A. Goodhue
J. A. Collins	1900	L. H. Arnold, Jr.
R. P. Kinney	1901	E. White
J. M. Cates	1902	W. W. Grant
J. S. Humbird	1903	S. Hodge
E. I. Thompson	1904	H. H. Ramsey
H. H. Hobbs	1905	E. W. Smith
F. J. Daly	1906	M. L. Rafferty
H. N. Merritt	1907	G. A. Shannon
F. W. Coates	1908	L. F. Burdett
F. R. Large	1909	C. Martin
D. T. Rogers	1910	N. F. Thompson
C. E. VanBrocklin	1911	D. A. Warner
J. W. Gault	1912	D. R. Hanna, Jr.
W. J. Murray	1913	L. K. Duby
F. B. Avery	1914	W. C. Chisholm
C. W. Gleason	1915	M. S. Gould
W. W. Russell	1916	S. Y. Hord
G. D. Braden	1917	L. G. Neville
F. F. Adams	1918	H. T. Day
F. F. Adams	1919	H. S. Pole, 2nd
R. W. Wingate, Jr.	1920	L. S. Hammond, Jr.
L. F. Daley	1921	H. W. Cole
V. Johnstone	1922	S. L. Multer
W. P. Bradley	1923	S. Walker
W. T. Healey	1924	P. Curtis
H. C. Sandberg	1925	F. E. Nyce, Jr.

Andover-Exeter Football Scores

	A.	E.		A.	E.
1877	0	0	1902	29	17
1878	22	0	1903	11	14
1879	0	18	1904	10	35
1880	8	8	1905	28	0
1881	6	0	1906	6	0
1882	12	0	1907	9	6
1883	17	6	1908	12	0
1884	11	9	1909	3	0
1885	No game		1910	21	0
1886	0	26	1911	23	5
1887	4	44	1912	7	0
1888	10	0	1913	0	59
1889	No game		1914	7	78
1890	16	0	1915	7	37
1891	26	16	1916	0	6
1892	18	28	1917	0	3
1893	19	26	1918	7	26
1894	No game		1919	19	0
1895	No game		1920	6	3
1896	28	0	1921	3	34
1897	14	18	1922	3	12
1898	0	0	1923	7	7
1899	17	0	1924	0	10
1900	0	0	1925	0	0
1901	0	5			

Andover, 446 Exeter, 550

Games Won, 21 Games Lost, 18 Games Tied, 6

Football Season, 1925

Andover	3	Dean Academy	0
Andover	0	Harvard Freshmen	0
Andover	0	Lawrence High School	14
Andover	0	Yale Seconds	14
Andover	0	Yale Freshmen	17
Andover	67	Vermont Academy	0
Andover	0	Exeter	0

Back Row: Groves, *Asst. Mgr.*, Jack, Berns, Aldrich, Forrest, Anderson, Howard, Swoope, *Asst. Mgr.*
Front Row: Flynn, Dunham, Bull, Smith.

SECOND FOOTBALL TEAM

Back Row: Bennett, Byington, Cooper, Swift, Cary, Parnall, Rakestraw.
Second Row: Sun, Parsons, Healey, Whiting.
Front Row: Pigeon, Newcomb, Dean, Bovey, Ropes.

ALL CLUB FOOTBALL TEAM

Baseball

When Coach Daly sent out a call for baseball candidates, he found that there were only three letter men back, Captain Prior, Layton, and Dudley. These last two were to be the battery around whom the team was founded. But, undaunted by this, Coach Daly built up a powerful aggregation which was nosed out by Exeter 5-0 in the annual classic.

Andover started off the season with a rush by handing defeats to three of Massachusetts' strongest teams: Lawrence High 2-1, a game played in a drizzling rain which caused many errors; New Bedford Textile 11-1; and Saint Anselm's College 7-1. These contests showed that Coach Daly had built up a very creditable team, considering the small number of veterans he had to start with. In the latter contest Layton showed his worth as a pitcher by striking out thirteen men.

Fitchburg Normal managed to take a victory home with them in a fast played game on April 25, 5-3. After this Andover sent Wentworth, Coburn Classical, and Tufts Freshmen back with defeats. The scores were 6-5, 13-0, and 8-3 respectively.

On May 9, Andover suffered a defeat in New Haven at the hands of the Yale Freshmen 5-2. Shoop, former Andover star, pitched a fine game for Yale, giving Andover only two hits.

After a week's rest the team came back and beat the powerful Yale Seconds 3-2. They continued this winning streak by vanquishing the Harvard Freshmen 4-2 and Harvard Seconds 8-4. In the game with Harvard Seconds Dudley, the catcher, got five hits and Layton struck out ten men.

The following week the team failed to hit well and was beaten by Dartmouth Freshmen 1-0 in the most exciting game of the season. In the last preliminary game the team went on a hitting spree, beating Holy Cross Freshmen 10-1. Drummond, pitching in this game, showed himself to be an able substitute for Layton, who was being prepared for the Exonians.

The day for the Exeter game turned out to be fine baseball weather. The game was played on the Plimpton Field at Exeter and a powerful Exeter team shut out Andover 5-0. The Andover team, although outclassed, played good baseball and did not give up until the last man was out.

The following letter men gained their letters by participating in the Exeter game: — Aldrich, Billhardt, Borah, Curtis, Dudley, Drummond, Frigard, Holmes, Layton, Prior, *Captain*, Riley, Swift, Todd.

Back Row: Foster, *Mgr.*, Swift, Riley, Todd, Borah, Aldrich, Holmes.
Front Row: Drummond, Curtis, Layton, Prior, *Capt.*, Dudley, Billhardt, Frigard.

BASEBALL TEAM

Baseball, 1925

J. C. PRIOR, *Captain*

F. P. FOSTER, *Manager*

The Team

J. D. Dudley, *Catcher*
C. E. Layton, *Pitcher*
J. A. Prior, *First Base*
K. F. Billhardt, *Second Base*
A. A. Frigard, *Shortstop*
H. S. Aldrich, *Third Base*
E. R. Todd, *Right Field*
P. Curtis, *Center Field*
L. P. Holmes, *Left Field*
W. H. Swift, *Second Base*
P. H. Riley, *Left Field*
J. L. Drummond, *Pitcher*
C. E. Borah, *Second Base*

Captains and Managers

H. E. Knowlton	1886	F. A. Sheffield
H. E. Knowlton	1887	
E. H. Brainard	1888	E. C. Bartlett
A. E. Stearns	1889	D. Churchill
A. E. Stearns	1890	A. E. Addis
F. Rustin	1891	W. B. Stover
F. T. Murphy	1892	F. E. Weyerhauser
F. T. Murphy	1893	W. O. Cox, Jr.
G. C. Greenway	1894	H. E. Marshall
P. T. Drew	1895	O. Preston
R. M. Barton	1896	C. B. Gould
I. J. French	1897	A. A. Thomas
L. D. Waddell	1898	T. C. Schrieber
L. G. Saunders	1899	T. H. Nevin
B. Winslow	1900	C. D. Rafferty
W. C. Matthews	1901	C. Coonley
F. O'Brien	1902	H. S. Knox
C. Huiskamp	1903	J. Ligget
C. C. Clough	1904	C. B. Stuart
C. C. Clough	1905	B. H. Sullivan
B. E. Reilly	1906	A. Y. Bartholomew
B. E. Reilly	1907	H. P. Greenough
J. A. Reilly	1908	G. F. Richmond, Jr.
L. F. Burdett	1909	C. W. Hamilton
B. U. Burdett	1910	R. M. Thompson
J. S. Reilly	1911	K. Douglas
E. W. Mahan	1912	C. M. Marshall
J. S. Wyley	1913	J. D. M. Hamilton
F. S. Swett	1914	E. J. Winters
C. A. Butterfield	1915	G. R. West
C. L. Flaherty	1916	R. P. Hanes
J. E. Brennan	1917	T. H. Joyce
N. Dodd	1918	H. C. Smith
C. F. Eddy	1919	F. V. Flanders
K. B. Smith	1920	V. Farnsworth
E. C. Cleveland	1921	D. E. Wight
F. D. Lackey	1922	W. C. Riley
G. E. Mumby	1923	B. Dunsford
G. E. Mumby	1924	M. P. Skinner
J. A. Prior	1925	F. P. Foster
C. R. Layton	1926	B. R. Reiter

Andover-Exeter Baseball Scores

	A.	E.		A.	E.
1878	1	12	1901	9	2
1878	10	8	1901	9	0
1879	10	2	1902	3	5
1880	9	0	1903	1	0
1881	13	5	1904	1	2
1882	5	7	1905	6	4
1883	16	5	1906	3	2
1884	13	5	1907	3	2
1885	1	9	1908	5	3
1886	6	7	1909	3	5
1887	22	6	1910	1	0
1888	6	4	1911	1	2
1889	2	3	1912	5	4
1890	No game		1913	4	5
1891	7	1	1914	0	7
1892	10	5	1915	2	10
1893	No game		1916	1	2
1894	No game		1917	No game	
1895	No game		1918	1	10
1896	No game		1919	4	11
1897	6	2	1920	5	8
1898	8	2	1921	3	1
1899	8	6	1922	15	2
1900	9	5	1923	10	5
1901	5	8	1924	9	0
			1925	0	5

Andover, 262 runs — Exeter, 192 runs

Games Won by Andover, 26 — Games Lost to Exeter, 17

Baseball Scores of the 1925 Season

Andover	2	Lawrence High	1
Andover	11	New Bedford Textile	1
Andover	7	St. Anselm's College	1
Andover	3	Fitchburg Normal	5
Andover	6	Wentworth Institute	5
Andover	13	Coburn Classical Institute	0
Andover	8	Tufts Freshmen	3
Andover	2	Yale Freshmen	5
Andover	0	Dean Academy	3
Andover	3	Yale Second	2
Andover	0	Westbrook Seminary	3
Andover	4	Harvard Freshmen	2
Andover	8	Harvard Second	4
Andover	0	Dartmouth Freshmen	1
Andover	10	Holy Cross Freshmen	1
Andover	0	Exeter	5
Andover	77	Opponents	42

Beckwith Ehrlich Kohler Hill

FENCING

1926 TRACK SQUAD

1926 BASEBALL SQUAD

Track

With five letter men as a nucleus from the 1924 track team back, Coaches Ray Shepard and Larry Shields developed a track team that not only won the Harvard Interscholastics for the fifth consecutive year, but also defeated Exeter 65 1-3 to 60 2-3.

During the winter, on the boards, the team's showing was unimpressive. Although the relay quartette won their annual race with Exeter, the team failed to repeat in the B. A. A. Interscholastics and was consecutively defeated by the Harvard and Dartmouth Freshmen. This was due, however, in part, to an unusually large number of injuries.

In the Spring, Andover met Dartmouth, this time outdoors, and defeated them by a large score. It was in this meet that Borah established a new school record in the 440-yard dash of 49 3-5 seconds. After winning from a large field in the Harvard games, the Blue faced Exeter on Brothers Field.

This meet was one of the closest in years. The issue hung in doubt, until Andover scattered all uncertainty by winning the 440. Exeter's first three places in the mile were balanced by the Blue's sweep in the quarter, and all other efforts of the Red and Gray to reduce the margin of victory were unavailing. Andover took seven first places to Exeter's six; and of these seven, four were secured by Borah alone, in the 100, the 220, and the 440; he also took a first in the broad jump. His performance has rarely been equalled in the annals of Andover and Exeter track history, and he was obviously the chief factor in the Blue's victory. For Exeter, Captain Brandenburg was a consistent performer, placing first in the discus, and second in the broad jump. The meet, however, was continually featured by the brilliant performances of Captain Healey and C. E. Borah.

The following won letters: Captain Healey, Borah, Paxton, Thompson, Rideout, Holmes, Reiner, Burns, Lee, Francis, Keesling, Vaill, Marshall, English, Brockelman, Foxall, and Manager Paine.

Back Row: Paine *Mgr.*, Foxall, Reiner, Brockelman, Rideout, Marshall, Keesling.
Second Row: Burns, Francis, English.
Front Row: Thompson, Paxton, Vaill, Healey, Borah, Holmes, Lee.

TRACK TEAM

Track, 1925

W. T. HEALEY, *Captain* R. R. LAYTON, *Manager*

The Team

C. E. Borah, *100 Yards, 220 Yards 440 Yards, Broad Jump*
B. L. Thompson, *440 Yards*
R. T. Rideout, *440 Yards*
W. T. Holmes, *Half Mile*
W. Paxton, *High Hurdles, Low Hurdles*
B. B. Brockelman, *High Jump*
D. T. Vaill, *Pole Vault*
B. J. Lee, *Shot Put*
S. C. Burns, *Shot Put*
H. C. Reiner, *Hammer Throw*
F. V. Keesling, *Javelin*
D. M. Francis, *Javelin*
B. F. English, *220 Yards*
W. P. Marshall, *High Jump*

Back Row: Dudley, *Asst. Mgr.*, Sprigg, Kieselhorst, Weicker, Wickwire, Smith, Marshall, *Asst. Mgr.*
Second Row: Miller, Hampton.
Front Row: Kemp, Beeson, Look, *Capt.*, Allen, Marsh.

AAA TRACK TEAM

Andover-Exeter Track Scores

	A.	E.		A.	E.
1889	6	3	1908	38	58
1891	46	44	1909	49	47
1892	No meet		1910	41 5-6	54 1-6
1893	No meet		1911	37	59
1894	No meet		1912	25	71
1895	No meet		1913	48	48
1896	No meet		1914	37	59
1897	66 1-2	37 1-2	1915	54	41
1898	37	59	1916	26 2-3	69 1-3
1899	34 1-2	69 1-2	1917	No meet	
1900	46 1-2	57 1-2	1918	42 1-2	69 1-2
1901	44	67	1919	35 2-3	72 1-3
1902	53	57	1920	50 1-2	58 1-2
1903	58 1-3	37 2-3	1921	48 3-4	59 1-4
1904	32 2-3	63 1-3	1922	56 1-4	69 3-4
1905	No meet		1923	68	58
1906	47	49	1924	71	55
1907	56 5-6	39 1-6	1925	65 1-3	60 2-3
	Meets won by Andover, 9			Meets won by Exeter, 18	
	Andover 1322 5-6			Exeter, 1593 1-6	

Field and Track

100 Yards Dash — 9 4-5 seconds.
C. E. Borah '25; Brothers Field, May 17, 1924.
220 Yards Dash — 21 3-5 seconds.
W. A. Schick, Jr. '01; Soldiers Field, June 10, 1900.
120 Yards High Hurdles — 15 1-5 seconds.
F. M. Avery, '23; Brothers Field, 1922.
220 Yards Low Hurdles — 24 3-5 seconds.
H. W. Cole, '22; Brothers Field, 1922.
440 Yards Run — 49 3-5 seconds.
C. E. Borah, '25; Brothers Field, May 20, 1925.
880 Yards Run — 1.59.
R. G. Allen, '22; Brothers Field 1921.
Mile Run — 4.32 2-5.
W. T. Laing, '95; Holmes Field, June 9, 1894.
16-lb. Shot Put — 41 ft., 2 in.
H. F. Andrus, '06; Stadium, June 2, 1906.
12-lb. Shot Put — 46 ft., 9 in.
R. P. Kinney, '02; Soldiers Field, 1902.
12-lb. Hammer Throw — 167 ft. 2 in.
E. M. Wolfe, '23; Brothers Field, 1922.
Running Broad Jump — 23 ft., 3 3-4 in.
L. T. Prescott, '05; Phillips Exeter Campus, May 30, 1914.
Running High Jump — 5 ft., 10 1-2 in.
G. H. Larsen, '24; Brothers Field, May 24, 1924.
Pole Vault — 11 ft., 8 1-2 in.
R. E. Slagle, '23; Brothers Field, 1923.
Discus Throw — 120 ft. 2 in.
W. P. Bradley, '24; Brothers Field, 1923.
Javelin Throw — 192 ft.
W. T. Healey, '25; Brothers Field, May 17, 1924.

Track Scores, 1925

Winter

Andover vs. University of New Hampshire. Relay Won by Andover
Andover vs. Exeter Relay. Won by Andover
Andover Took 2nd Place in the B. A. A. Interscholastics

Andover	10½	Harvard 1928	46 1-2

Andover vs. Huntington Relay. Won by Huntington

Andover	25 11-15	Dartmouth 1928	73 4-15

Spring

Andover	55 1-7	Harvard 1928	70 6-7
Andover	42	Yale 1928	83
Andover	69 2-3	Dartmouth 1928	56 1-3

Andover Won the Harvard Interscholastics

Andover	65 1-3	Exeter	60 2-3

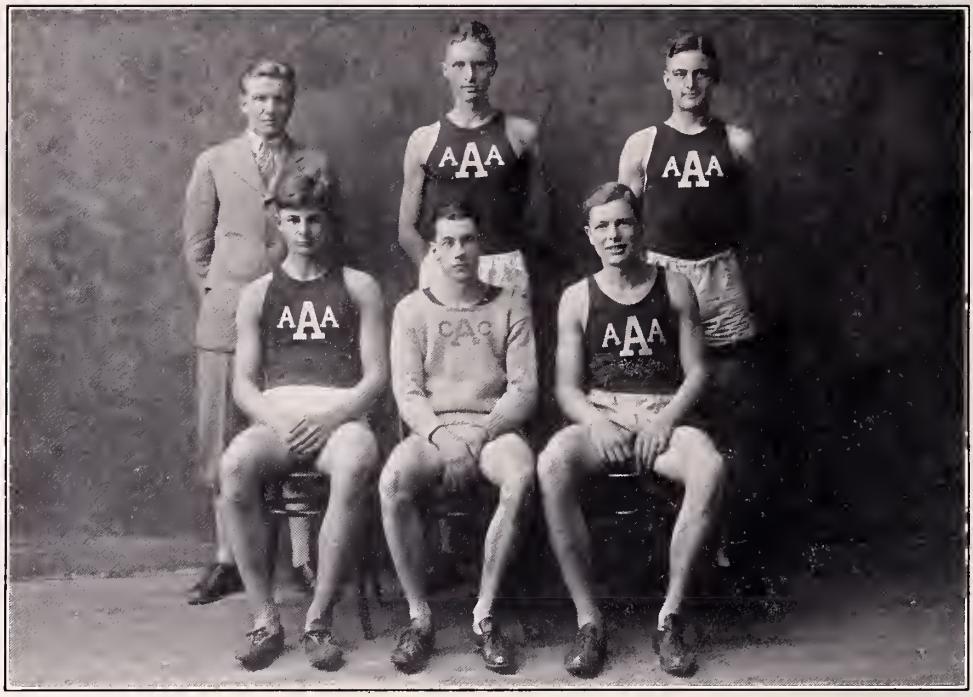

Dudley *Mgr.* Hall Latham
Fobes Holmes Thurber

CROSS COUNTRY TEAM

Hockey

This year's hockey team with a very hard schedule, turned in a fine record, considering the conditions under which it labored. Andover faced such powerful teams as Harvard Seconds, Newton High, and Melrose High. The season finally ended successfully with a thrilling win over Exeter 2-1. Of eight games played Andover was victorious in five.

Coach Alex Sayles faced adverse conditions with only three letter men back. But in addition to these veterans were several new men: Walker, Hoyt, and Luce of last year's squad. Around these Coach Sayles built a powerful team.

The first contest was against the Andover Town Team, who were unusually strong this year. The Blue defeated them 4-1. The formidable Harvard Second sextet came next and, after holding them scoreless for two periods, Andover lost by the score of 2-0.

On January 23 Andover beat Browne and Nichols in a spirited game 3-2, thereby obtaining revenge for the defeat of last year. Stone School was next met and decisively beaten on bad ice 6-1. In this game Luce showed his prowess as a hockey star by scoring three goals and assisting in two others.

Andover's winning streak was broken by Newton High 3-0 in an exciting game. Newton did no scoring after the first period. Both teams were handicapped by poor ice. The Blue was again defeated in the closing minutes of play by Melrose 4-1. Andover faced M. I. T. Freshmen on February 6, a week before the Exeter game, and sent them home with a defeat 3-0. The team showed considerable strength, and the outlook for a victory over Exeter was promising.

On February 13 Andover faced its traditional rival, Exeter, and only beat them in the last few seconds of play. The score was tied at 1-1, when Frank Luce carried the puck through the entire Exeter team, drew the goal guard out from his cage, and won the game by a pretty shot with 15 seconds to play.

The outstanding players were Captain Rideout at goal and Luce at center. The letter men were Captain Rideout, Manager Thompson, Hoyt, Walker, Luce, Frost, Richardson, MacDougall, Adams. Kimball, Henderson, and Rosenfeld. Luce was elected Captain and Teller Manager, for 1927.

Back Row: Thompson, Frost, Adams, McDougall, Henderson, Rosenfeld.
Second Row: Kimball, Lamont.
Front Row: Walker, Luce, Rideout, *Capt.*, Hoyt, Richardson.

HOCKEY TEAM

Hockey, 1925

R. L. RIDEOUT, *Captain*

W. B. THOMPSON, *Manager*

The Team

R. L. Rideout, *Goal*
J. A. Kimball, *Goal*
E. L. Frost, *Wing*
S. Walker, *Wing*
W. Lamont, *Defense*
G. McDougall, *Defense*
F. L. Luce, *Center*
J. C. Rosenfeld, *Wing*
F. Hoyt, *Wing*
G. Henderson, *Goal*
W. Adams, *Wing*
G. Richardson, *Defense*

Swimming

When practice started in the fall, Coach Dake had two letter men, Captain-elect Nyce and Swoope, a large number from the previous year's squad, and several promising new candidates with which to build up the team. Unfortunately for Andover Captain Bryant, National Interscholastic Champion, had entered college. Another blow to the hopes of the team was the ineligibility of several of the best men. Nevertheless by the middle of January, when the competitive season commenced, a fairly good team had been developed as Andover's representative.

In the opening meet of the season on January 16, the Blue natators, winning all first and second places, overwhelmed the Tech Freshmen 56-6.

In the second meet Andover easily defeated Boston English High School 65-8, again winning every first place and all but one second position.

Then followed the three hardest meets of the season. Huntington came with the strongest team that ever represented that school and conquered the Andover mermen by the score of 38-24. Despite the difference in points the meet was very close with every event being keenly contested.

On February 13 the Yale 1929 aggregation, a team which upheld the excellent standard of previous Yale Freshman teams, vanquished the Blue swimmers 37-25. The notable achievement from an Andover point of view was Captain Nyce's coming within 1-5 of a second of his own school record.

Two weeks later the team journeyed to Worcester and there suffered the worst defeat of the season by a score of 40-22. The Andover natators did well, but the Worcester outfit, one of the best prep school teams in the country, outclassed our men. Nyce set up a new pool record in the breast-stroke.

In the closing meet of the season on March 13, Andover for the first time all year was able to present its strongest lineup and decisively conquered by a score of 50-12 the Boston All-Scholastics, a group made up of the best men from the Boston High schools. In this meet E. B. Paine equalled his fastest time of 1 min. 14 3-5 sec. in the 100-yard back-stroke. As this was the initial year for 100-yard back-stroke competition, his time will be recognized as a school record.

The annual engagement with Exeter was cancelled, because of the presence of scarlet fever in the New Hampshire school. Letters were awarded to those who would have participated in the Exeter contest, namely: Captain Nyce, Swoope, Douglas, Seiberling, Paine, B. Smith, Westfall, Jeffery, Armstrong, R. Anderson, R. Smith, and Manager Swift.

Back Row: Swift, *Mgr.*, Armstrong, Seiberling, C. Smith, Anderson, Jeffery, B. Smith.
Front Row: Westfall, Swoope, Nyce, *Capt.*, Paine, Douglas.

SWIMMING TEAM

Swimming, 1926

F. E. NYCE, Jr., *Captain* W. H. SWIFT, III, *Manager*

The Team

G. N. Armstrong, *Dive*
R. G. Anderson, *Back Stroke*
N. Douglas, *50 Yards, 100 Yards, Relay*
B. D. Jeffery, *200 Yards*
F. E. Nyce, Jr., *Breast Stroke, Relay*
E. B. Paine, *Back Stroke*
M. Seiberling, *200 Yards*
B. C. Smith, *Dive*
R. C. Smith, *Breast Stroke*
W. M. Swoope, *50 Yards, Relay*
L. D. Westfall, *100 Yards, Relay*

Soccer

When only three letter men returned to school this year, Coach Ryley faced a difficult task in building up a strong soccer team for 1925. However, with the material of last year's squad and several former club stars, he soon developed a skillful, fast aggregation. Although the team was considerably lighter than in former years, it showed its worth by going through the season undefeated.

On October 17, Andover opened its schedule with the Boston Chinese team on the home field. This eleven was unusually clever with its feet and tallied shortly after the game started. Nevertheless, Captain Smith, strongly supported by the backfield, avoided defeat by scoring two goals in the second half. In the next engagement the team motored to Cambridge, where the Blue faced the Harvard Freshmen. Again the opponents scored first, but Andover came from behind to win, by the score of 3-1. Tabor Academy received a bad set-back on October 24, when Andover piled up seven goals to her one. The team, playing superb soccer, ran her victories to four straight, when she shut out St. John's Prep, 4-0.

After a hard week of drilling, Andover departed by automobiles on November 7 for Worcester, where the last and most important game of the season was played. The two teams were very evenly divided, neither having many kicks at the goal. While Andover clearly outplayed her rivals in the first half and even throughout the game, Worcester opened a strong offense in the second period. However, when the final whistle blew after seventy minutes of hard playing, a scoreless tie showed neither team superior. Thus it was that, owing to the excellent coaching of Mr. Ryley and the fighting spirit of every member of the eleven, Andover completed her second year without a defeat.

The high scorer for the year was Captain Smith, but exceptional praise is also due to Annis, Hopkins, and Anderson, all of whom highly contributed to such a successful season.

C. L. Sturtevant was elected Captain for the succeeding year and E. H. Rakestraw, the manager.

The following men were awarded their letters by taking part in the Worcester game: Captain S. W. Smith, W. D. Carter, E. C. Carter, Hopkins, Annis, Sturtevant, B. C. Smith, Cooper, Goodwin, Anderson, Fisher, King, Grainger, Robinson, and Manager Riley.

Back Row: Riley, *Mgr.*, King, Robinson.
Second Row: Fisher, Cooper, Hopkins, Goodwin.
Front Row: Carter, Annis, Sturtevant, S. Smith, *Capt.*, B. Smith, Carter, Grainger.

SOCCER TEAM

Soccer, 1925

S. W. SMITH, *Captain*

S. B. RILEY, *Manager*

The Team

S. W. Smith, *Center*
B. C. Smith, *Inside*
W. D. Carter, *Outside*
E. C. Carter, *Outside*
D. T. Hopkins, *Halfback*
W. King, *Goal*

C. A. Cooper, *Halfback*
J. W. Annis, *Inside*
C. Sturtevant, *Inside*
R. Goodwin, *Outside*
C. Fisher, *Fullback*
H. Robinson, *Goal*

G. Grainger, *Outside*

Wrestling

When practice commenced, the outlook for a fine season was very bright with three letter men, Captain Capra, Yamaguchi, and Reiter, back from the previous year's unconquered team.

The season opened on January 16 with Northeastern Freshmen. Andover emerged victorious 18-10 in a hard and well-fought battle.

On January 27, the Blue wrestlers received their first loss in two years when the Yale Freshmen vanquished them by a score of 16-8. This day marked the first and only defeat of Captain Capra in three years. On the yearling team were three former Andover men, Lee, Wylie and Drake, who played considerable part in the victory.

Andover opposed the Boston Y. M. C. A. in the third meet of the year. Although the "Y" men were much older and stronger, Andover put up a good fight, but was downed by the score of 11-9. Captain Capra performed sensationally by not only winning in his own class, the 145-pound class, but by defeating their heavyweight wrestler.

The M. I. T. Freshmen were easily crushed, 22-0, by the superior Phillips men, who gained three falls and two decisions.

On February 27, the team traveled to Cambridge and there defeated the Harvard Freshmen 11-9 in the closest and most exciting contest of the year. In the final bout, Reiter of Andover succeeded in throwing his opponent in the last three seconds of the match, thus winning the meet.

In the final home engagement, the Phillips grapplers fought to a 13-13 tie with the Springfield Freshmen. Every match was even, and the result of the meet was in doubt until the very last moment.

The team closed the season at Providence with the Brown Freshmen. After the first three bouts, Andover led 11-3, but Brown gradually overhauled the Blue and won out by a 13-11 score.

A great deal of credit must be given to Coach Carlson, whose efforts in the conditioning and the coaching of the men were in a large degree responsible for the team's fine showing against strong opposition.

The men to win their letters were Captain Capra, Yamaguchi, Sun, Sundown, Marshall, Reiter, Parnall, and Martin.

Sundown — Gilbert, *Mgr.* — Parnall
Sun — Yamaguchi — Capra, *Capt.* — Reiter — Marshall

WRESTLING TEAM

The Team

C. CAPRA, *Captain*

D. B. GILBERT, *Manager*

K. Yamaguchi, *115 lbs.*
W. Marshall, Jr., *125 lbs.*
T. Sun, *135 lbs.*
R. Sundown, *135 lbs.*

C. Capra, *145 lbs.*
B. R. Reiter, *158 lbs.*
R. Parnall, *175 lbs.*
E. Martin, *175 lbs.*

Varsity Basketball

When the call was put out for basketball candidates this year, about sixty fellows responded. After each one had had a fair chance to show his ability, the squad was cut until seventeen members remained. The hard work of Mr. A. R. Blackmer, who succeeded Mr. Daly as coach, combined with the enthusiasm of the players and the spirit of the student body, resulted in a fast, light, but well balanced aggregation. It is most unfortunate that the Exeter game had to be called off, for Andover had a very successful season, losing but four games. In the middle of the term Kieselhorst, the captain, became ineligible, owing to scholastic difficulties, and Hopkins and Stuart, both regulars, were so injured that they were prevented from playing until the final game, when the team was at its best. Mr. Blackmer, therefore, deserves much credit for the excellent record of the team, which consisted of not one letter man from the previous year.

The opening game was with the Lawrence High School. As this school had defeated the Blue last fall in football, Andover was seeking revenge. The outcome was never in question, because Andover gained an easy victory. From this time to the end of the season, the team improved rapidly. Harvard Freshmen and Dartmouth Freshmen had perfect records spoiled when they met defeat at the hands of the Blue. Worcester and Dean Academies and Yale and Tufts Freshmen were the only opponents to defeat Andover. This, nevertheless, is nothing to be ashamed of, since these teams were about the best in their class in the East. As Exeter was unable to compete this year, Huntington was substituted for the final game. It was at this time that the Blue team reached its height. For fifteen minutes of play Andover prevented her opponents from scoring, while she seemed to score baskets from any angle. The entire second team played for a while and also showed exceptional skill in pass work and shooting. The final score was 49-11. Just before the game Fisher, who had been acting captain in place of Kieselhorst, was elected captain by the team members.

The outstanding players of the year were Avery and Hopkins. Those who received their letters by vote of the advisory board were Captain Fisher, Manager Smith, Stuart, Avery, Hopkins, Swift, Cooper, and Ward.

Swift
Ward Avery

Smith, *Mgr.*
Fisher, *Capt.* Hopkins

Stuart
Cooper

BASKETBALL TEAM

Basketball, 1926

C. M. FISHER, *Captain*

S. W. SMITH, *Manager*

The Team

C. M. Fisher, *Guard*
D. T. Hopkins, *Forward*
T. P. Avery, *Center*
W. H. Swift, *Guard*
J. H. Ward, *Forward*
C. A. Cooper, *Forward*
M. C. Stuart, *Guard*

Tennis

Although at the beginning of the year Captain Luce and Goodwin were the only letter men in school, the fall term club tennis tournament brought out several promising new players. With the aid of these new men and under the coaching of Mr. Kelley, the team, led by Captain Luce, went through the entire season without suffering a defeat in any dual match. This record of winning ten contests without a single loss was one of the best ever made by an Andover tennis aggregation.

Andover opened the season with a 6-1 victory over Newton High, thereby breaking a string of three successive defeats in previous years by that team. St. Paul's School and Harvard Freshmen both were overwhelmed by 8-1 scores, while the Brown Freshmen were defeated by 7-2. Then, the next adversary, the Harvard Second team, put up the stiffest battle of the season, but was conquered by the score of 5-4. After that contest the team swept through Middlesex School, Malden High, and Dartmouth Freshmen, allowing their opponents only one match apiece. The preliminary season ended with a 9-0 shutout over M. I. T. Freshmen.

In the Harvard Interscholastic Tournament the team, due to poor positions in the draw, was not successful as in dual competition, and placed fourth. Tweedy reached the third round before he was eliminated, and Captain Luce managed to gain the round before the semi-finals, where he was put out of the play by Whitbeck, the winner of the previous year.

In the annual meet with Exeter, Andover, losing only one singles and one doubles match, came out with a victory by the decisive score of 7-2, and this avenged the 1924 defeat.

Captain Luce starred through the year and by his exceptional playing won a position among the first ten ranking junior players in the country. Tweedy and Sturtevant also did particularly well in the singles, while the leading doubles combination was Luce and Flowers. The men to win their letters were: Captain Luce, Tweedy, Sturtevant, Goodwin, J. B. Dickson, Flowers, and Manager Chickering.

Chickering, *Mgr.* Dixon Goodwin Flowers
Tweedy Luce, *Capt.* Sturtevant

TENNIS TEAM

F. L. LUCE, Jr., *Captain* J. J. CHICKERING, Jr., *Manager*

The Team

G. B. Tweedy
C. L. Sturtevant, Jr.
R. A. Goodwin
F. L. Luce, Jr.
J. B. Dickson
N. F. Flowers

Reiter Nyce Dudley
Layton Freeman, *Treasurer* Sandberg Vaill

ADVISORY BOARD

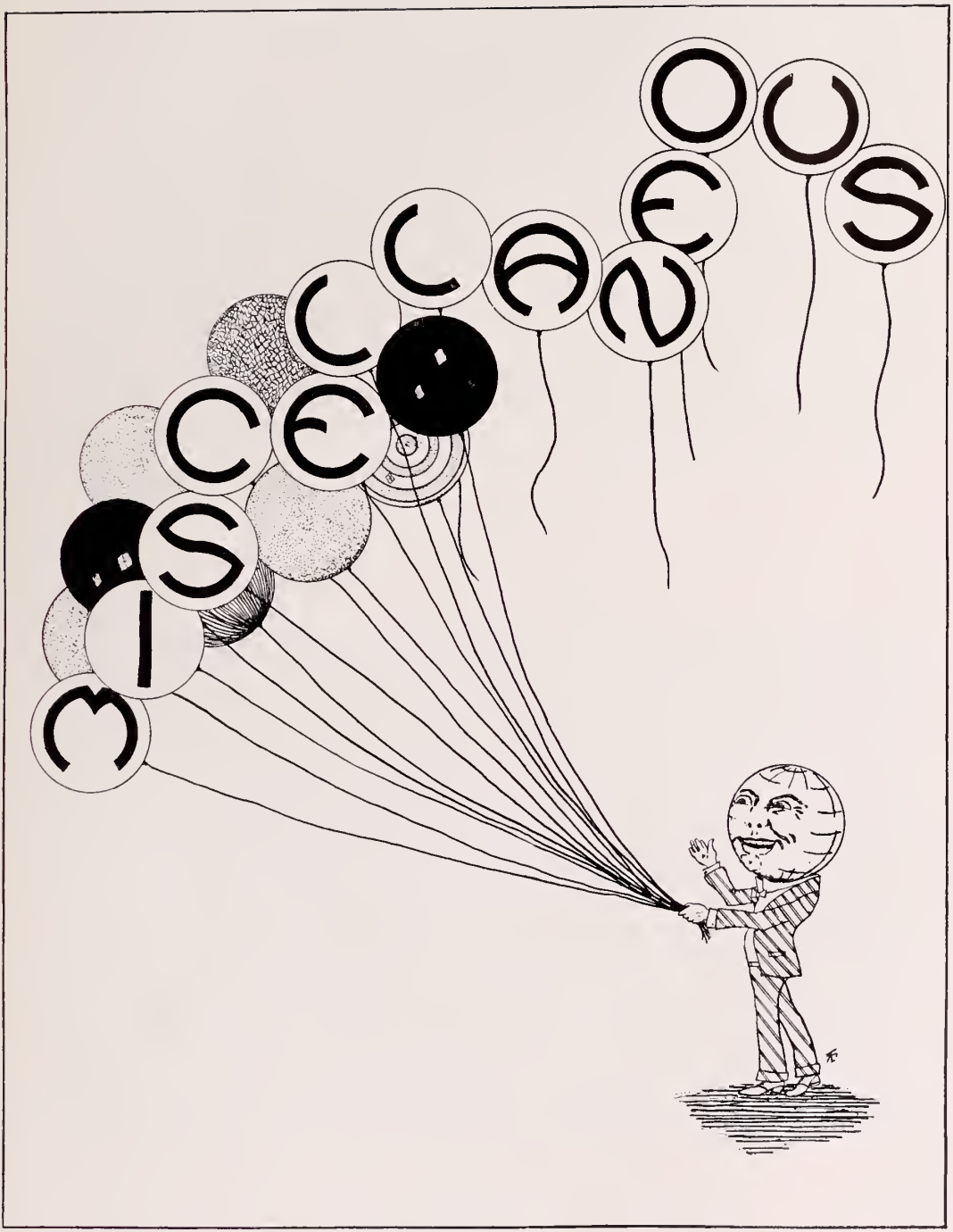
MISCELLANEOUS

Fall

C. Layton, *Head Cheer Leader*

C. Dudley

D. Vaill

B. Reiter

O. Freeman

Winter

O. Freeman, *Head*

R. Kingston

W. Swoope

Reiter Freeman
Dudley Layton Vaill

FALL CHEERING STAFF

Kingston Freeman Swoope

WINTER CHEERING STAFF

Sandberg Dudley
Sprigg Nyce Layton

CLASS DAY COMMITTEE

O'Connor Lobb Swift Gilbert

CLASS DAY SPEAKERS

SWIFT SPRIGG
NYCE LAYTON, *Chairman*

SENIOR PROM COMMITTEE

COOPER GARY
SWOOPE, *Chairman* VAILL

JUNIOR PROM COMMITTEE

Fall Police

E. P. Dean, *Chief*

C. Eddy

S. Kieselhorst

D. Francis

R. Hall

Winter

J. Sprigg, *Chief*

F. V. Keesling

P. Davis

F. Weicker

H. Reiner

Spring

E. P. Dean, *Chief*

J. Ward

A. Miller

Francis Kieselhorst Weicker Hall Eddy
Keesling Sprigg Reiner Davis

POLICE FORCE

Carter Holstein O'Connor
Kennedy Fox Carter

DRAPER PRIZE SPEAKERS

Dudley Swift Thompson Sandberg
Layton Nyce, *President* Sprigg

SENIOR COUNCIL

MYSTERIOUS
T. Kehoe

ANDOVER'S FINEST

LAyton
SaNdberg
Dudley
SwOope
Vaill
RiEter
SpRigg
Swift

Freeman
AldrIch
ManNing
NycE
KeeSling
Thompson

ADVERTISING IN ANDOVER

4 Out Of 5 Have It	Non-ex
Say It with Flowers	A Petition
Eventually, Why not Now?	Senior Privileges
Smooth Performance	Dramatic Club
Speed and Accuracy	Sides
See America First	Eaton
Learn to Play a Saw	Pfatteicher
99 44-100% Pure	Spencer
57 Varieties	The Faculty
The Danger Line	Pro
Children Cry for It	Latin with Georgie
They Satisfy	Holidays
That Good Gulf Gas	Boyce
Something Different for Bobbed Hair	Forbush
Absorbine Jr.	Carlson
Don't Shout	Phillips
$1800 for a Story	Fuess
Famous Feet	French
Forget Your Hair	Hobby
Your Powder Won't Show	Heely
Positive Agitation	Dake
The Five-foot Shelf	Fuess
Success on the Stage	Heely
They Called Me a "Human Clam"	Boyce
There's a Reason	Infirmary

"Hell's belles," quoth Avery gazing on the Vanities chorus.

de la VerGne
ThurbeR
PhIl Kohn
Nyce
L. D. Hope
J. S. Lobb

SHepard
DUdley
Swift
LayTon
KeesLing
NycE
SpRigg
Sandberg

Bernie: "A man's fraternity pin on a girl's dress used to mean an engagement."

Buck: "Well, what is it now?"

Bernie: "Oh, just neeking privileges."

SOMETHING NEW AND DIFFERENT

Nyce: "Who was that lady I saw you going down the street with last night."

Sprigg: "That wasn't a street — that was an alley."

Things We'd Like to See:

"Phatty" leading a jazz orchestra.
Kohn sneaking out.
Nyee without his books.
Kieselhorst studying.
Thurber swigging "seotch."
"Zeus" reading "La Vie."
Forbush eondeseending to smile.

APOLOGIES TO SHAKESPEARE

"Speak Low if You Speak of Love"	Anywhere at Abbot
"Better to Give Than to Take"	Vesper Collection
"The More the Merrier"	Society of Inquiry
"All Hell Shall Stir for This"	Rogers Hall Prom
"He was a Man of Unbounded Stomach"	Mr. Benton

ThoMpson
C. A. Dudley
Nyce
H. A. Durston
Gilbert
REiter
Riley
Swift

C. Fisher
LAyton
H. P. Sandberg
RideouT
VAill
ReIter
Nyce
Smith

SAndberg
LayTon
RicHardson
DougLas
RilEy
RideouT
KeEsling
ThompSon

"Miami"
"In The Middle of The Night"

"Sweet Child":

I'm "Feelin' Kind o' Blue" "Beeause" we're "Drifting Apart," but "After I Say I'm Sorry," won't you "Smile a Little Bit" and "Tie Me to Your Apron Strings Again?" Here's the "Sweet and Low Down," — I said "I'd Rather Be Alone" but "What a Life!" "Cecilia," "I Never Knew How Wonderful You Were," with your "Lingering Lips," "Mysterious Eyes," and "Magie Love" until, "Drifting 'Neath the Silver Moon" among the "Venetian Isles" "In My Gondola" "On a Night Like This," a "Melody of Love" made me "Remember" "The Day I Met You" in "Dreamy Hawaii" "When You and I Were Seventeen." Sinee "You Told Me to Go," I've been "Wandering" and "Dreaming of Tomorrow" and "What a Blue Eyed Baby You Are," but, "Sleepy Time Gal," "When I Dream of That Last Waltz with You" it "Always" sets me "Yearning" to have you "Here in My Arms" and I get "That Certain Feeling"—"It Must Be Love," "I'm Tired of Everything but You." "Pretty Little Baby" "You Forgot to Remember" "But I Do — You Know I Do." I learned you were "Cheatin' on Me" and that "You Gave All Your Kisses to Somebody Else" but still "I Love You" and if you're "Looking for a Boy" "I Want a Little Lovin" so "Please" "Give Me Just a Little Bit." "Sometime" when "I'm Sitting on Top of the World" and "Steppin' in Soeiety" you'll be "The Lonesomest Girl in Town" because you've had "Too Many Parties and Too Many Pals" unless you say "Let's Wander Away" together. "Then I'll Be Happy" with you "In My Castle in Spain" but "Don't Wait Too Long" till you "Let Me Call You Sweetheart" again.

Your "Sweet Man"
"Big Bad Bill"

Literature

Since There's No Help	Exams
Back and Side, Go Bare, Go Bare	Vanities
My Mind to Me a Kingdom Is	Thayer
Cupid's Curse	Blaikie
When Thou Must Home	8 Bells
Chance and Change	Lawrence
O Sweet Content	Alcaide
Even Such Is Man	Spencer
Hark! Now Everything Is Still	Chapel During Hymn
He That Loves a Rosy Cheek	Parmelee
Why So Pale and Wan, Fond Lover?	Rocky Dake
The Collar	Parmelee
The Quip	Boyce
The Good School Master	Frenchy Stone
The Complete Angler	Lynde
L'Allegro	Vreeland
Il Penseroso	Hinman
On His Having Arrived at the Age of 23	Spencer
Preface to the Fables	Boyce
The Spacious Firmament on High	Barss
The Universal Prayer	Al Stearns
The Grave	Doc Page
The Fatal Sisters	Names and Address 25 Cents Each
The Lamb	Frenchy Stone
I Wandered Lonely as a Cloud	Banty
Youth and Age	"Pap" Eaton
Work without Hope	Studies
When I Have Fears	Before Rating
Oh Breathe Not His Name	Hinman
The Song of the Shirt	Boyce
Dream Children	Shepard and Phinney
On Familiar Style	Kohler and Stewart
Break, Break, Break	North Entry of Bishop Hall
How They Brought the Good News	Mail
Meeting at Night	No One's Business
Love Among the Ruins	Abbot
The Cry of the Children	More Cuts
A Musical Instrument	Freddie Boyce's Pipe Organ
A Match	Inchy and Honest John
Men Who March Away	Kimball, Alcaide, Kohler, Stewart
The Wild Duck	Larry Shields
It's a Queer Time	Chapel
Fuzzy-Wuzzy	Forbush
The Last Word	Out!

1926 SUGGESTS THAT —

Kieselhorst buy a muzzle.
de la Vergne stop studying.
Mr. Boyce get a new ford.
Prof. Forbes stop punning.
Andover turn co-ed.
Mr. Forbush shave.
"Doc" Page find a substitute for iodine.
Fireplaces be equipped with ash trays.
Mr. Graham cut a class.
The school buy the "Gym" back from Mutt.
Abbot get some good looking girls.
Faculty wear rubbers. — (Safety first)
The "Literary Club" take in wash.
Maloney change the "M" to "B", Bowser change the "B" to "M".
Mr. Spencer learn French.
A smaller coin be invented for Sunday collection.
Mr. Bancroft sing his announcements.
All janitors take lessons in making beds.
Fred Bull, Bob Chase, Tim Brown, Bill Packer, Larry Hope, Bill Teller, Ed. Ropes, Bob Judge, Phil Dater, Bill Swett.
"Doc" Gray keep an agency in chapel on Sunday.
Bartlet Hall turn off its lights before morning.
"Skinny" Ellis be appointed new principal.
"Bus" Brown join the follies.
Hopkins, Cooper, and Co. start a new language.
Kiddie cars be furnished for those at Williams Hall to drive to chapel.
Weicker give a foot of height to Wadsworth.
"Clark" Smith buy a safety valve.
Town Movie Show be enlarged to accommodate all students.
Contract between the beanery and the grill be broken.
Elevators be installed for those who live on the fourth floor of Bartlet and Phillips.
A street car run from the gym to the track.
School furnish Hopkins with gum.
Telephone system between Andover and Lawrence be made more direct.
The Isham Country Club build a golf course.
Reiner stop advertising for Herb Chase.
Students stop horsing for Latin.

SONGS

Don't Wake Me up, Let Me Dream	Shepard
Sweet Nothings	Al's Prayers
Prisoner's Song	Students of Andover
Poor Papa	Freddy Boyce
Don't Let Me Stand in Your Way	Benton
How I Love Her and She Loves Me Is Nobody's Business	Rocky Dake
What Can I Say After I Say I'm Sorry	Petition to Faculty
Two Little Blue Birds	Shep and Larry
Drifting and Dreaming	Phinney
You Told Me to Go	Georgie
No One's Ever Kissed Me	Banty
Always	Pap
Sometime	Vacation
In My Gondola	"Zeus" Benner
Just a Little Thing Called Rhythm	Phatty
The Camel Walk	Herbie Fraser
Look Who's Here	Doe Page

SHOWS IN TOWN

The Big Parade	Abbot
The Great God Brown	Tim
The Chief Thing	Reiner
The Butter and Egg Man	Kieselhorst
The Jazz Singer	Johns
The Creaking Chair	Sprigg
The Jest	Freeman
Love 'Em and Leave 'Em	W. Thompson
Devils	de la Vergne and Kohn
Puppy Love	Dudley
Let's Get Married	Dake
The Cave Man	Hope
12 Miles Out	Blaikie
The Bunk of 1926	Pot Pourri
The Girl Friend	Marshall
A Night in Paris	Dean
The Vagabond King	Ehrlich
Is Zat So?	Kieselhorst
Ben-Hur	Gilbert

FEM-SEM-CHASERS

"Babs" Keesling
"Gracie" Manning
"Jean" Reiter
"Ginnie" Johns
"Nan" Francis
"Eleanor" Curtis
"Deckem" Hall
"Mit" Shepard

SOCIETIES

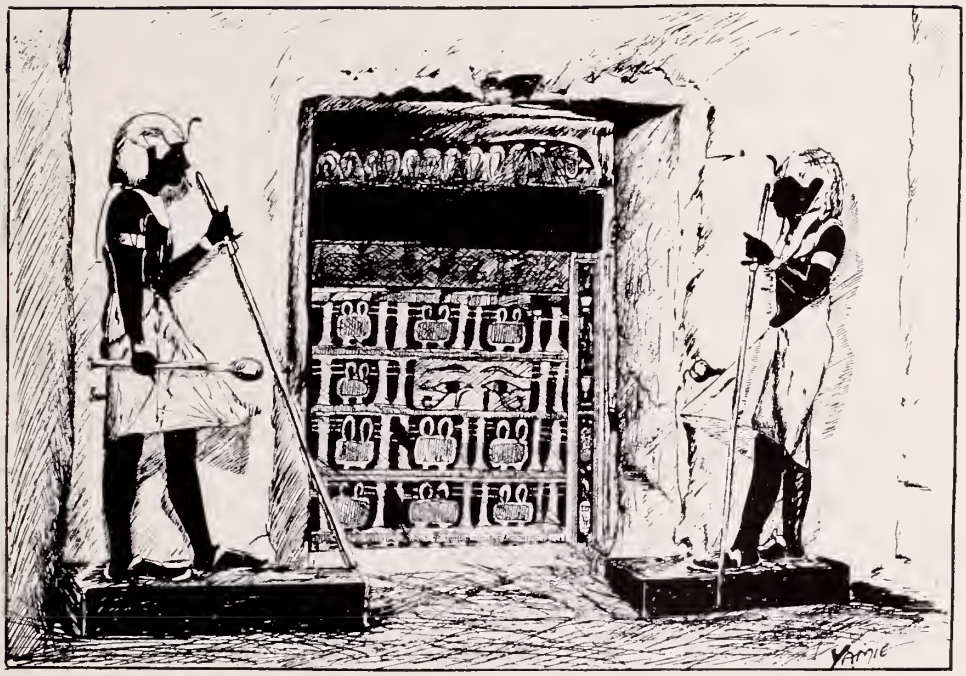

Hulbert Stratton Aldrich
James William Bannon, Jr.
Kenneth Mudge Brett
Robert Parker Chase
Charles Donald Davidson
Philip Dater
Donald Carl Dunham
Horace Nichols Durston
Alan Stotter Evans, Jr.
Benjamin Davis Gilbert
Fred Hooker Gordon, Jr.
George Cooley Gordon
Alan Straw Howard
Franklin Knibloe Hoyt, Jr.
Chester Frayer Kimball
Walter McLeod Lamont, Jr.
John McMahon Sprigg
Marcus Chinn Stuart
Walter Moore Swoope
William Romer Teller
Bernard Leo Thompson
John Harris Ward
Mayland Milbank Wheeler

William Eugene Biddle, Jr.
George Hopkins Bond
James Heaton Brainard
Robert Nixon Brown
Charles Van Inwegen Cuddeback
Charles Heber Dickerman
Willard Joseph Gould, Jr.
Oliver Markham Healy
Denison Howels Lawrence
Lloyd Alfred Mezger
Samuel Cooper Pullman
Henry Forsythe Robinson
Francis Clark Rogers
Walter Thomas
Graham Treadway
Roger Chamberlain Turner, Jr.
Dudley Landon Vaill, Jr.
George Van Velsor Wolf

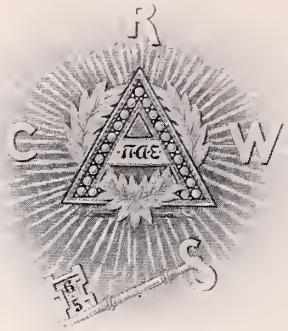

William David Anderson
Emmert Warren Bates
David Comstock Bridgman
Joel Wakeman Burdick, 2nd
Brooke Marsh Cadwallader
John Kirtland Colgate
Ezekiel John Ellis
William Avery Gould
Benjamin Dewitt Jeffery
Mortimer Hamlin Laundon, Jr.
Frank Leonard Luce, Jr.
Charles Griffin Miller
Samuel Finley Brown Morse, Jr
George Prentiss Richardson
Stuart Blackington Riley
Edward Livingston Robertson
Edward Jackson Lowell Ropes
David Prindle Shepard
Burton Cheney Smith
Sherwood Winslow Smith
Charles Lyon Sturtevant, Jr.
Augustus Porter Thompson, III
David Milne Watt, Jr.
Philip Wernher

Theodore Paul Avery
Herster Barres
Foster Frank Birch, 3rd
David Augustus Dudley
Charles Shurtleff Eaton
Daniel Marion Francis, Jr.
Thomas Osborne Frazier
Owen Osborne Freeman
Edmund Locke Frost
Alan Cameron Habberley
Sidney Barnes Kieselhorst
Richard Henry Kingston, Jr.
Grant McDougall
Edward Bernard Murphy
Forris Wood Norris, Jr.
Brett Osborne
Robert Parnall
Henry Christian Reiner
Benjamin Reynolds Reiter
Richard Lunt Rideout
Philip James Riley
Harold Carl Sandberg
Sears Walker

George Milford Allen
Kilbrith Jordan Barrows
Charles Argalis Bovey
Francis Forfar Carpenter
Charles Eldridge Crandall
Harry Francis Flynn
Curtis Case Gary
Robert Auel Goodwin
Samuel Austin Graves
Caleb Rodney Layton
Herbert Lipman Luria
William Fessenden Merrill, 3rd
Atwood Hale Miller
Edward Hyde Rakestraw
Gregory Allen Slader
Wendell Bassett Thompson

John Mirza Bennett, Jr.
Frederick Byron Cooper, Jr.
Johnson Couch
Allan Mortimer Hirsh, Jr.
John Coates Houston, Jr.
Harry Towne Jones, Jr.
Carlton Haddock Jones

Marshall William MacDuffie, Jr.
Edgar Atwater Manning, Jr.
Adolph G. Marshuetz
James Rumrill Miller
Fletcher Ellis Nyce, Jr.
Benjamin Allen Rowland
William H. Swift, III

Sumner Eugene Brown
Homer Morrison Byington, Jr.
Carl Capra
Phillip Williams Davis
Newhall Douglas
Cameron Eddy
Donald Leroy Ferry
Thomas Coffin Ford
Charles Farrington Gill
Robert Blakely Greenough
Thomas Olney Greenough
Robert Thompson Hall, Jr.
William Pittman Huxley
Richard Jackson
Richard Pickering Joy, Jr.
Francis Valentine Keesling, Jr.
David Ainsworth Latham
Ernest Hargreaves Latham
Allen Quimby, Jr.
Treadwell Ayres Robertson, Jr.
William Smyth
Frederick Ernest Weicker
Lyman DeWitt Westfall

Edward Ralph Anderson
George Nathan Armstrong, Jr.
John Morton Curtis
Edward Paige Dean
Chester Wesley Dudley, Jr.
Anthony Dey Eastman
Alford Glenn Evans
Benjamin Rush Field, Jr.
Cameron Mann Fisher
Talbot Johns
John Sykes Mason
Francis James O'Hara, Jr.
Winthrop Parker, Jr.
William Parsons
Robert Parsons
Warren Morrison Poland
Charles Thomas Rhodes
Willard Cyrus Stanley

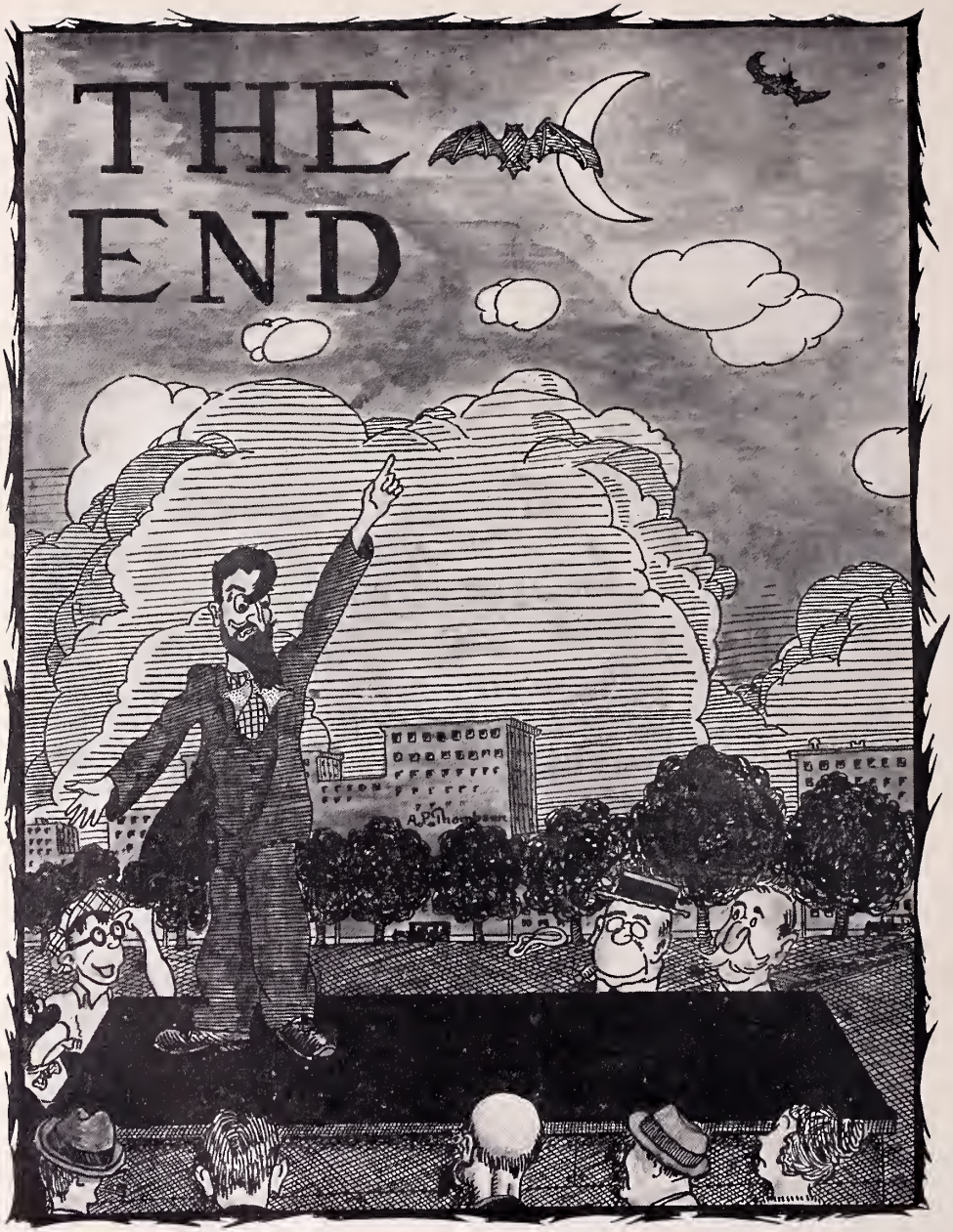
THE
END

ADVERTISERS

ESTABLISHED 1818

Brooks Brothers,

CLOTHING,

Gentlemen's Furnishing Goods,

MADISON AVENUE COR. FORTY-FOURTH STREET, N. Y.

© BROOKS BROTHERS

Clothes for School and College
a Specialty

Send for BROOKS'S *Miscellany*

BOSTON
LITTLE BUILDING
TREMONT COR. BOYLSTON

PALM BEACH
PLAZA BUILDING
COUNTY ROAD

NEWPORT
AUDRAIN BUILDING
220 BELLEVUE AVENUE

Long Lake Lodge

NORTH BRIDGTON, MAINE

A Summer Tutoring School and Camp for Boys

The Season of 1926 opens July 12
and closes September 4

FACULTY

Edwin V. Spooner, B.S., (Phillips Exeter Academy)	Director
George W. Hinman, A.M., (Phillips Academy, Andover)	Latin and German
Harold C. Amos, A.M., (Newark Academy)	Secretary
I. F. McCormick, Ed.D., (Albany Academy)	Mathematics
A. A. Hamblen, Ph.D., (Lawrenceville School)	Latin and Greek
Henry C. Blake, A.B., (Phillips Exeter Academy)	French and Mathematics
A. I. Eriksson, A.B., (New Haven High School)	Physics and Mathematics
Frederick R. Whitman, A.M., (Phillips Exeter Academy)	History and Mathematics
Henry P. Kelley, A.B., (Phillips Academy, Andover)	Spanish and French
Winburn S. Cannell, A.B., (Boston Latin School)	Mathematics
Earl W. Taylor, A.M., (Roxbury Latin School)	Latin
James W. Dyson, A.M., (Girls Latin School)	Physics and Chemistry
Frank M. Benton, A.B., (Phillips Academy, Andover)	Latin
R. A. Shepard, B.S., (Phillips Academy, Andover)	Athletic Director
Frederick M. Boyce, A.M., (Phillips Academy, Andover)	Physics and Mathematics
Sumner F. Dennett, A.B., (Columbus Academy)	English
Lester C. Brenizer, A.B., (Austin High School)	Spanish and English
George F. French, A.M., (Phillips Academy, Andover)	French and German
H. H. Sampson, A.B., (Bridgton Academy)	Mathematics
Norman L. Hatch, A.B., (Phillips Exeter Academy)	Latin
Lee H. Richardson, Jr., A.B., (Cathedral Choir School)	English
J. Wilson Hobbs, A.B., (Boston Latin School)	English
Dana Whiting, B.S., (Albany Academy)	Mathematics
Cecil A. Ewing, A.B., (The Tome School)	Mathematics
William R. Wyman, B.S., (Lawrenceville School)	Mathematics

Valuable Building Suggestions

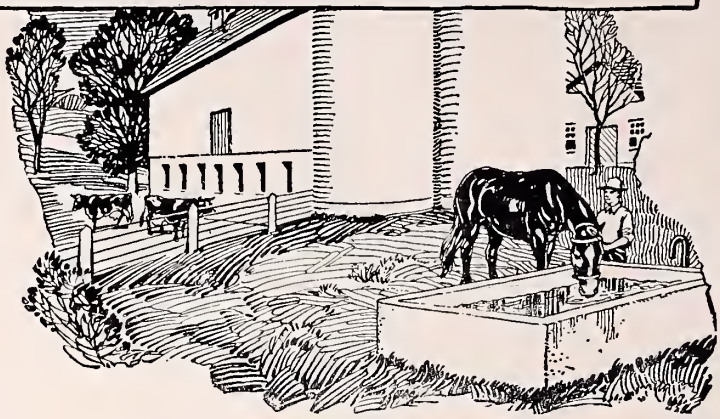

IF you are planning new improvements and buildings around your farm and home—silos, barns, posts, tanks, manure pits, etc.—call on us.

Ask for the illustrated 112-page book, *ALPHA CEMENT —HOW TO USE IT*, that gives valuable building instructions, also for the special service sheet on the particular structure that you have in mind.

E. P. HALL

DASCOMB RD.

ANDOVER, MASS.

TEL. ANDOVER 587-W

F. L. DUNNE & CO.

CLOTHES
for all occasions

511 Fifth Avenue
NEW YORK

328 Washington Street
BOSTON

Joseph A. Flynn

John T. Harrison

FLYNN & HARRISON

INCORPORATED

Insurance

CHECK ALTERATION AND FORGERY
BURGLARY INSURANCE
PLATEGLASS
ACCIDENT, HEALTH AND GLASS

LIABILITY INSURANCE
WORKMEN'S COMPENSATION
AUTOMOBILE INSURANCE
FIRE AND MARINE INSURANCE

Surety Bonds

FIDELITY CONTRACT COURT LICENSE BONDS

16 LIBERTY ST. *Telephone 0626 John* NEW YORK, N. Y.

INSIGNIA *of* SERVICE

Engineers recognize the Jenkins "Diamond" mark and signatures as insignia denoting valves of the highest rank.

They know from experience that a Jenkins Valve can be relied on to give maximum service, not merely the average. Behind each Jenkins stands an organization with 60 years experience in valve manufacture.

There are genuine Jenkins Valves for practically every requirement.

JENKINS BROS.

80 White Street *New York, N. Y.*

Boston, Mass. *Philadelphia, Pa.* *Chicago, Ill.*

Always marked with the "Diamond"

Jenkins Valves

SINCE 1864

Manter Hall School

The Famous Old Nolen School

Across from the Harvard Yard

Founded in 1886 by William W. Nolen

WINTER. Expert Preparation for College Board Examinations. Students enter at any time.

SUMMER. July, August and September, Special Reviews for Fall Board Examinations and Fall School Entrance and Condition Examinations.

EARN CREDITS FOR FALL

For Catalog and Full Information Address

The Secretary, P. O. Box 1, Cambridge, Mass.

George L. Smith
Pres. and Treas.

David L. Coutts
Vice-Pres. and Sec'y

Smith & Coutts Co.

Manufacturers of
COIN and CURRENCY BAGS
MAILING BAGS

Producers of
PRINTING, ENGRAVING
DIE STAMPING

35 Main Street, Andover

Lincoln said:

"ECONOMY—that is one of the first and highest virtues. *It begins with saving money.*"

THE
National Bank of Commerce
OF DETROIT
Member Federal Reserve System

HERRICK
COPLEY SQUARE

Always the Best Seats for all the Theatres in Boston

PHONES:
4760, 4761, 4762, 4763
KENMORE

Compliments of

C. H. Whall Co.

We Are Headquarters for

Sickroom Supplies
Crutches, Trusses
Elastic Hosiery
Knee Caps and
Anklets, First Aid
Supplies for Auto
and Camp, Etc.

E. F. Mahady Co.
Hospital and Physician's Supplies
671 Boylston Street, Boston

Thos. F. Galvin
INCORPORATED
1 Park St.—Haymarket 255
549 Boylston St.—Back Bay 2323
561 Fifth Ave., New York
Flowers telegraphed anywhere

Flowers from Galvin's

Established 1847

Assured Service

Golf

On Four Nationally Famous
DONALD J. ROSS Courses

RIFLE AND TRAP SHOOTING
RACING, RIDING, TENNIS
POLO
AND OTHER SPORTS
Days of Good-fellowship in the Open
Evenings with Peppy Dance Music
WIRE GENERAL OFFICE
Pinehurst
NORTH CAROLINA

The natural headquarters for the Clothing needs of young men in "Prep" School and College

Talbot & Co.

Boston, Mass.

"Clothiers since 1844"

H. F. CHASE

Outfitters for
Phillips Academy
Athletic Teams

48 MAIN STREET, ANDOVER

WALTER I. MORSE

Hardware, Cutlery
Paints and Oils

MAIN STREET, ANDOVER

W. H. WELCH CO.

Heating and Plumbing
Engineers

ANDOVER .. BOSTON

Old Hampshire Stationery

Imparts *personality* to your written word. It is not sold on its reputation but on its maintained quality, strength and appearence. *Its popularity proves its worth.*

HAMPSHIRE PAPER COMPANY
South Hadley Falls, Mass.

Established 1848

HALL & COLE

Incorporated

STACY L. HALL, *Pres. and Treas.*

Commission Merchants and Jobbers

FRUIT PRODUCE

Hot House Products: Specialty

94-102 FANEUIL HALL MARKET
BOSTON, MASS.

FRANK BROTHERS

Fifth Avenue Boot Shop
Between 47th and 48th Streets, New York

Footwear for every activity of college and sport—unequalled for style and service

Exhibit Shops:

CHICAGO
Peoples Trust and Savings Bank Building

WASHINGTON
Woodward Bldg. opposite Shoreham Hotel

ST. LOUIS
Arcade Building

NEW HAVEN
Hotel Taft

PITTSBURGH
Jenkins Arcade

For 18 years we have been making a specialty of

Students' Lamps
and Supplies

A complete line of Electrical Appliances always in stock

The Electric Shop

C. A. HILL

36 Main Street, Andover

Telephone 344-W

Chas. H. Harris, Inc.

GLASS for Automobiles Exclusively

Norwalk, Connecticut

Kenwood Pure Wool

BLANKETS

Made in both check and solid patterns in a variety of lovely soft, pure color tones. Size 72 x 84 and 60 x 84, for twin beds

$13.50

HILLER COMPANY

4 Main Street

FOR THE STUDENT
OR THE TEACHER
OR THE ATHLETE

Best in Beverages
bears the name of

CURRAN & JOYCE CO.

LAWRENCE, MASS.

"We Consider Your Health"

Always on Sale at the Phillips Union

J. PRESS

Tailor--Haberdasher

New Haven, Conn.
262 York Street

New York City
220 Broadway

A. F. RIVARD

Jeweler and Optometrist

EYES CAREFULLY TESTED. FRAMES PROPERLY FITTED

36 Main Street Andover

FLOWERS FOR ALL OCCASIONS

OUR ONLY PLACE OF BUSINESS

FINE

THE FLORIST

198 DARTMOUTH STREET
BOSTON

Telephones:
BACK BAY 3055-6699

LINCOLN HIGH 24

DORRETY of BOSTON
387 Washington St—Tel-6185 Main

CLASS PINS

RINGS -- CHARMS -- MEDALS
FRAT PINS·LOVING CUPS·TROPHIES

Send for ART APPLIED TO EMBLEMS catalog

Page Catering Co.

Lowell, Mass.

Catering for all occasions

Compliments of the

Frederick B. Cooper Co.

Incorporated

Andover

Steam Laundry

Students work a specialty

DON'T LEARN THE NEED OF INSURANCE THROUGH LACK OF IT!

Call at the Insurance Offices
National Bank Building
Main Street, Andover, Mass.

We will gladly and promptly attend to
YOUR NEEDS

AGENCY

Page & Shaw Chocolates

Special Andover Box

Andover Colors and Samuel Phillips Building

$1.50 per pound

Hartigan Pharmacy

Richard D. Kimball Company

ENGINEERS

HEATING, VENTILATING ELECTRICAL and SANITARY

Central Heating and Lighting Plants for Colleges, Hospitals etc., a Specialty

6 Beacon Street

BOSTON, MASSACHUSETTS

Compliments of

The Phillipian

Blue Book

Vagabond

CATALOGUE ROOM

NOT FOR CIRCULATION.